

Version: 6.2.0.3 (x64)

Build ID: 98c6a8a1c6c7b144ce3cc729e34964b47ce25d62

CPU threads: 4; OS: Windows 10.0; UI render: GL; VCL: win;

Locale: en-PH (en_PH); UI-Language: en-US

Calc: threaded

SCENARIO 1

STEP 1:

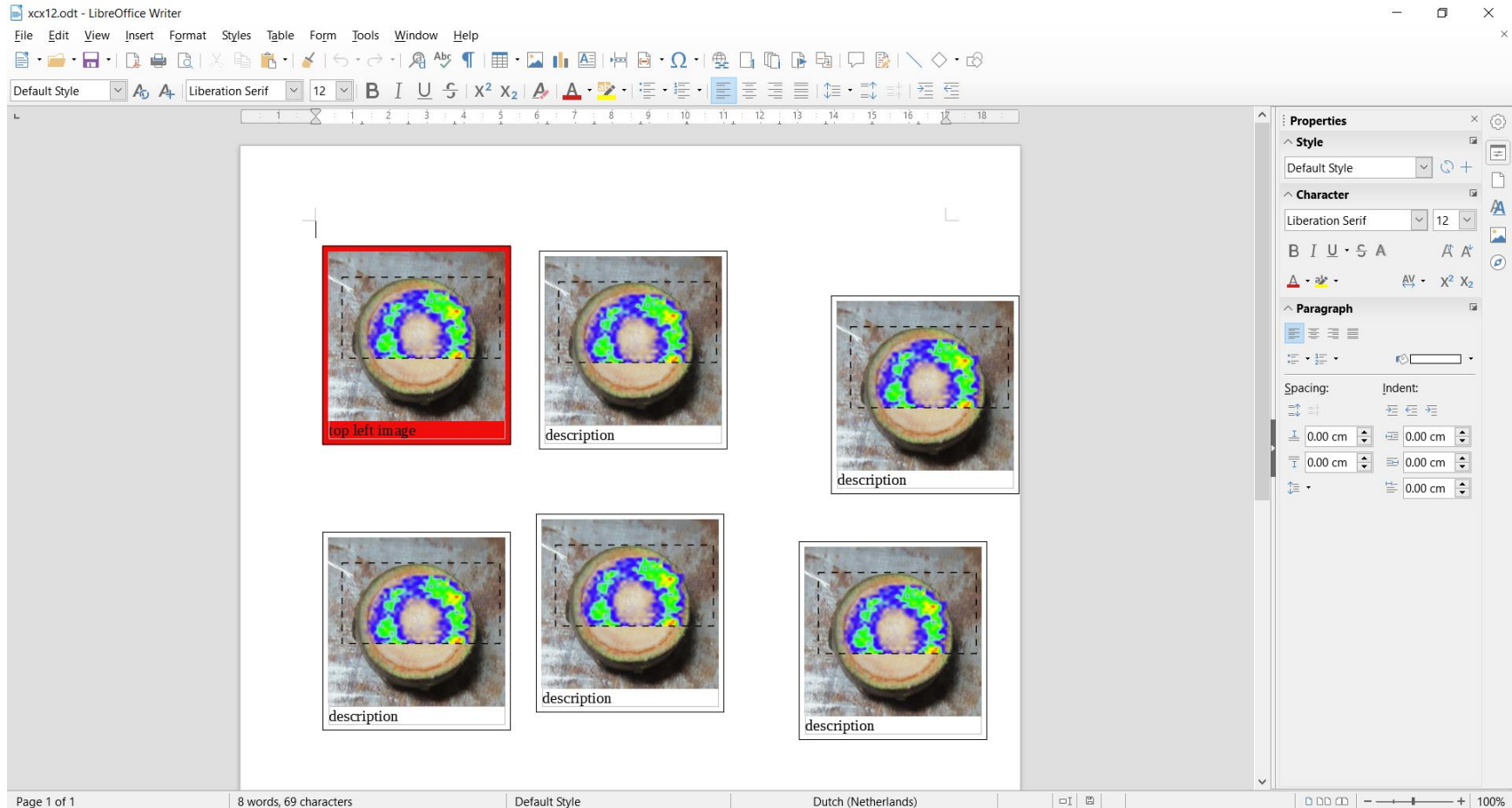

STEP 2:

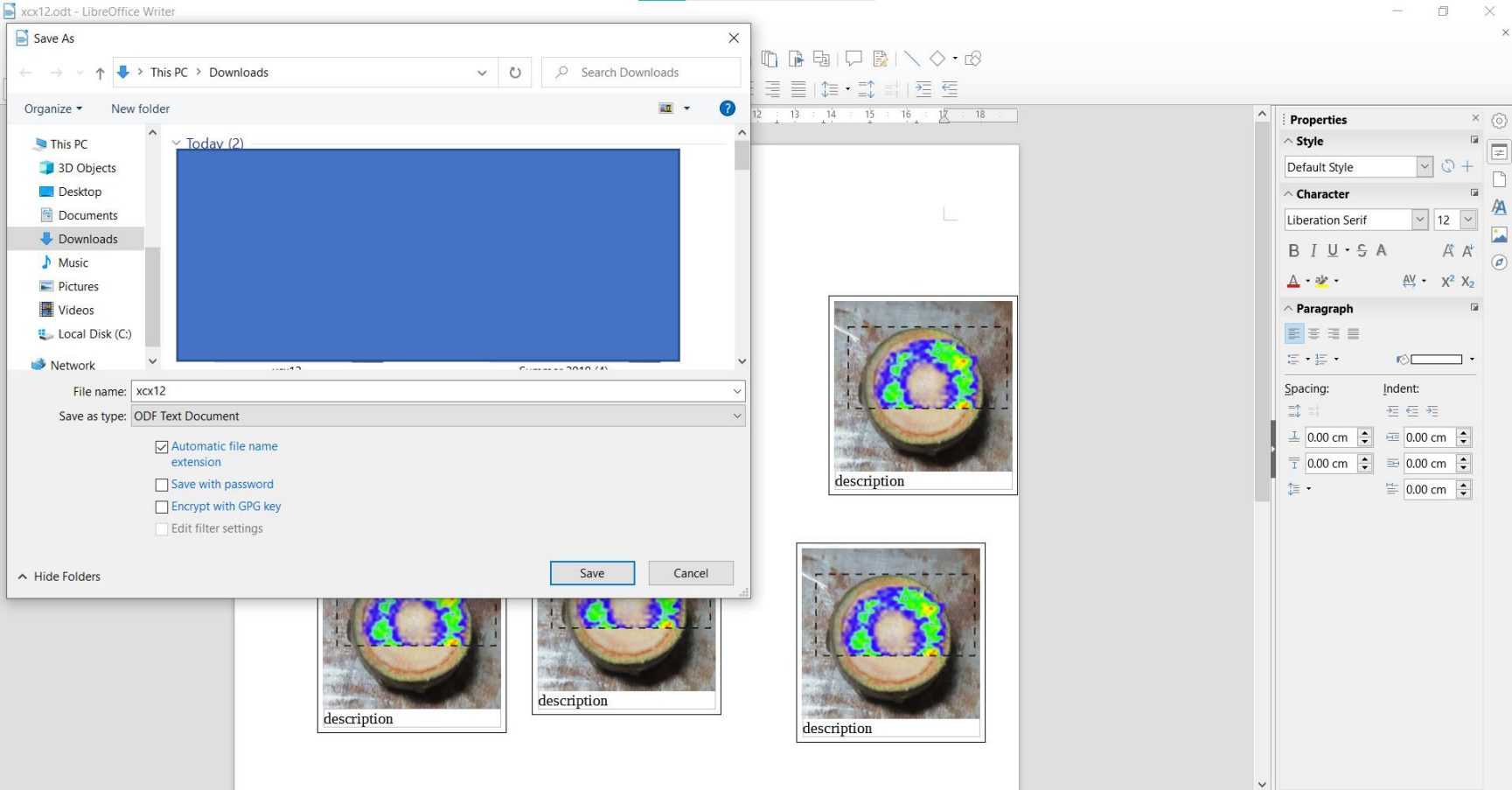

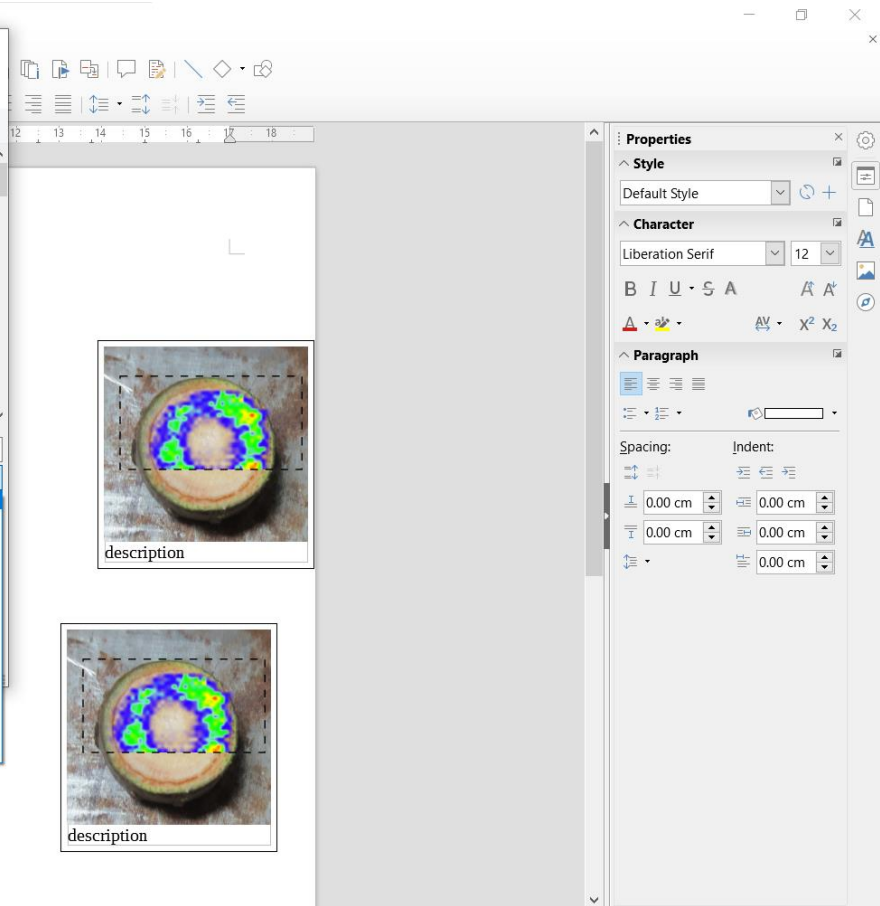
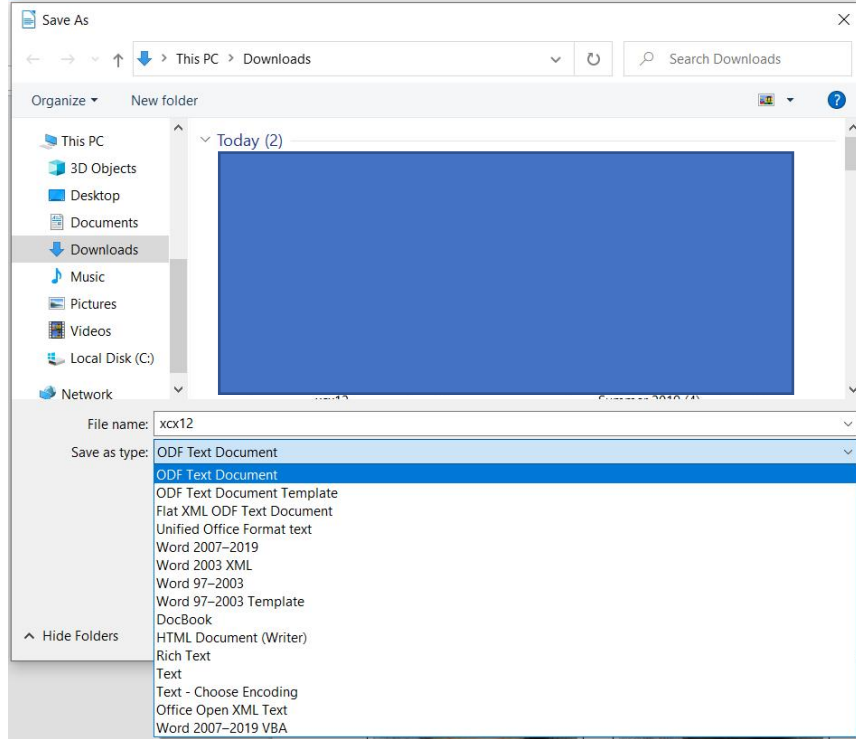

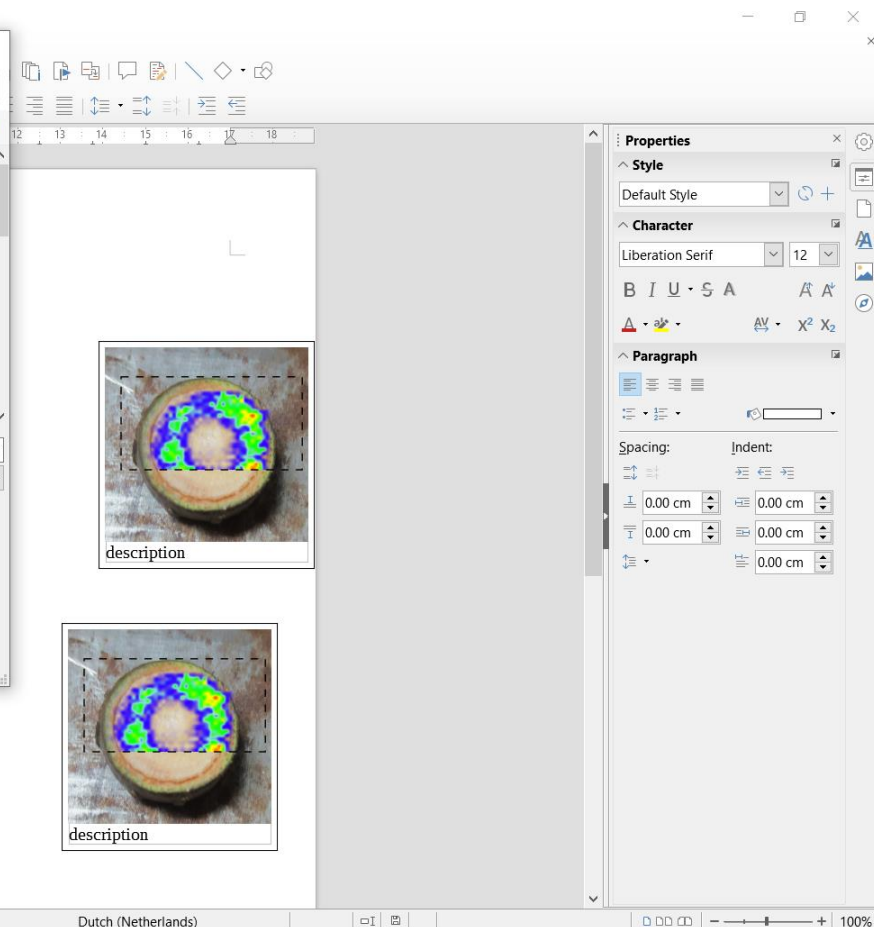
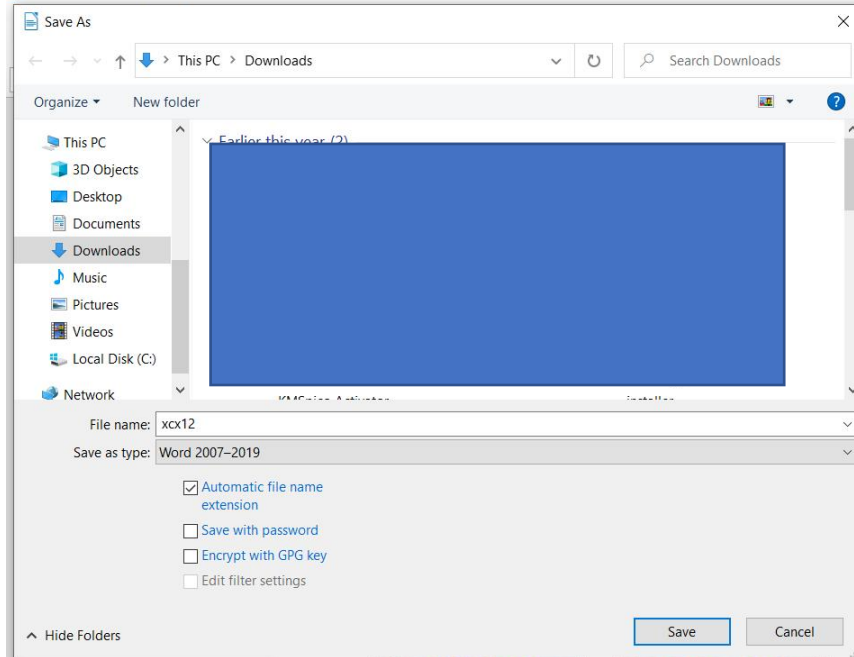

xcx12.odt - LibreOffice Writer

File Edit View Insert Format Styles Table Form Tools Window Help

Default Style Liberation Serif 12 B I U x² x₂

Confirm File Format

This document may contain formatting or content that cannot be saved in the currently selected file format "Word 2007-2019".

Use the default ODF file format to be sure that the document is saved correctly.

☒ Ask when not saving in ODF or default format

Use Word 2007-2019 Format Use ODF Format

top left image

description

description

description

Properties

Style: Default Style

Character: Liberation Serif 12

Paragraph: Spacing: Indent: 0.00 cm 0.00 cm 0.00 cm 0.00 cm

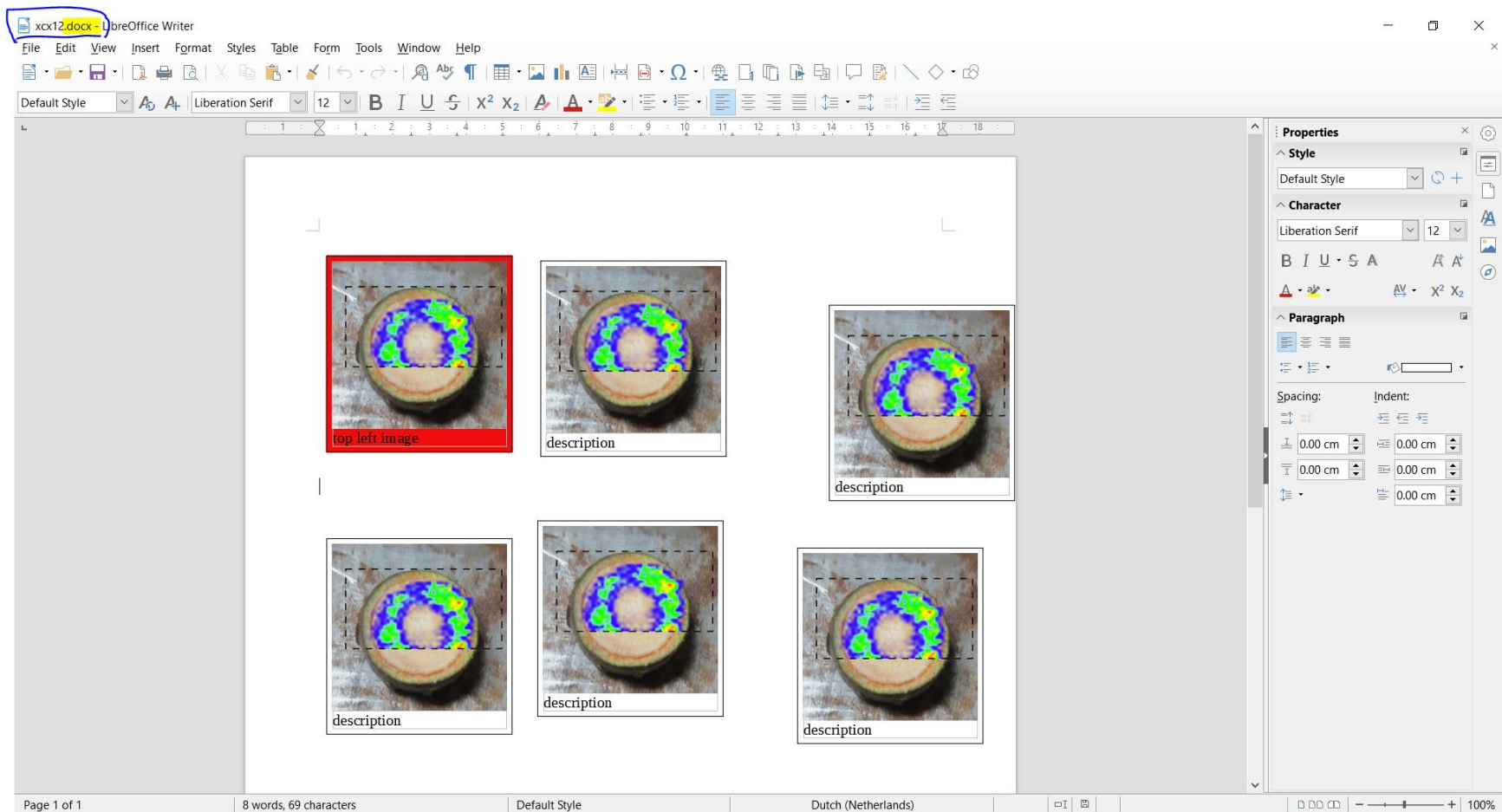

NOTE: file extension here is .DOCX

STEP 3:

xcx12.docx - LibreOffice Writer

File Edit View Insert Format Styles Table Form Tools Window Help

New Open... Ctrl+O Open Remote... Recent Documents Close Wizards Templates Reload Versions... Save Ctrl+S Save Remote... Save As... Ctrl+Shift+S Save a Copy... Save All Export... Export As Send Preview in Web Browser Print Preview Ctrl+Shift+O Print... Ctrl+P Printer Settings... Digital Signatures Properties... Exit LibreOffice Ctrl+Q

Liberation Serif 12 B I U x^2 x_2 A A X₂ X₂

1 2 3 4 5 6 7 8 9 10 11 12 13 14 15 16 17 18

top left image

description

description

description

description

description

description

Properties

Style Default Style

Character Liberation Serif 12 B I U S A A A X₂ X₂

Paragraph

Spacing: Indent: 0.00 cm 0.00 cm 0.00 cm 0.00 cm

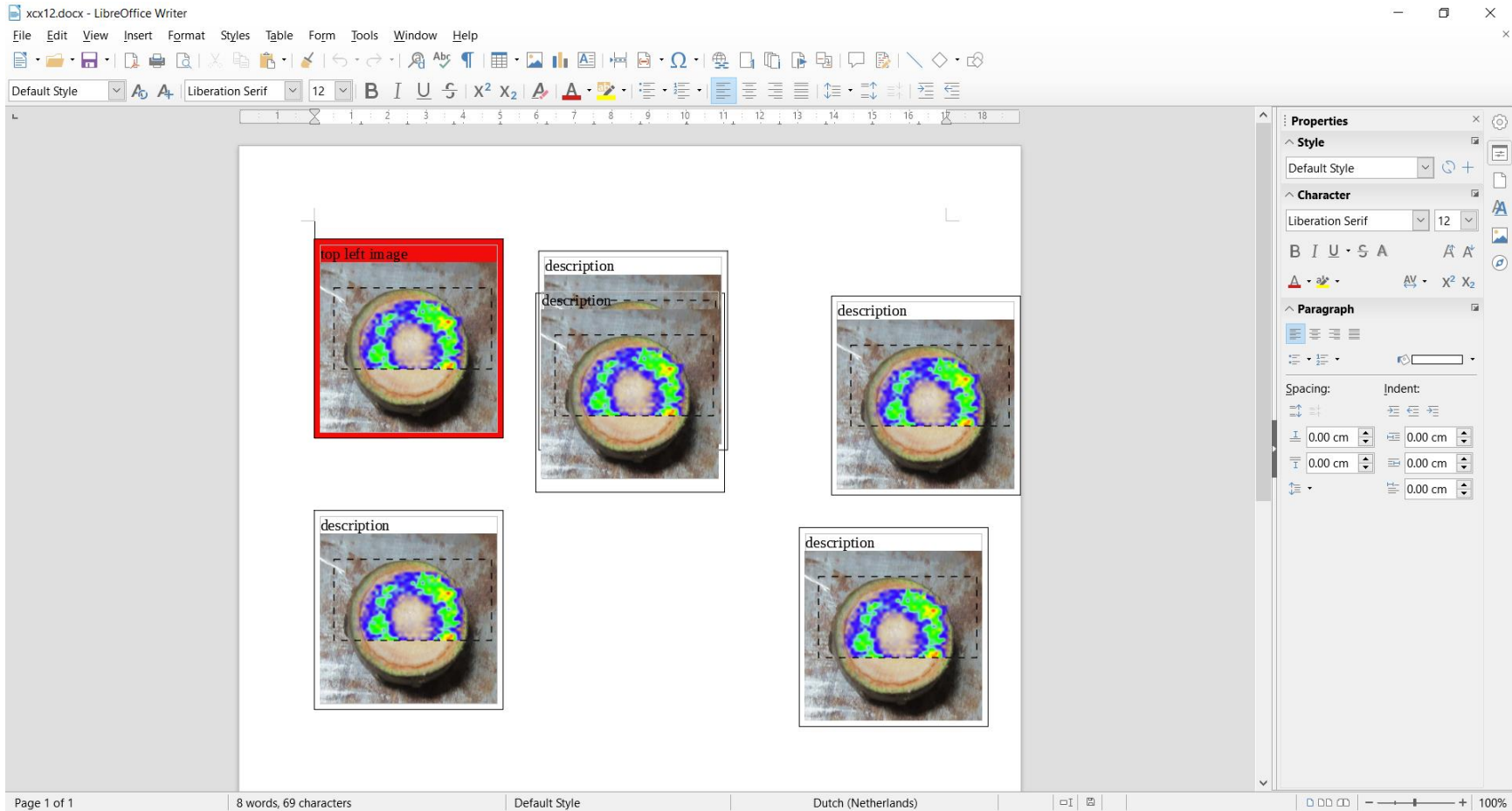

NOTE: Notice here that image was already re-arranged and the text position in the frame change from bottom to top.

STEP 4:

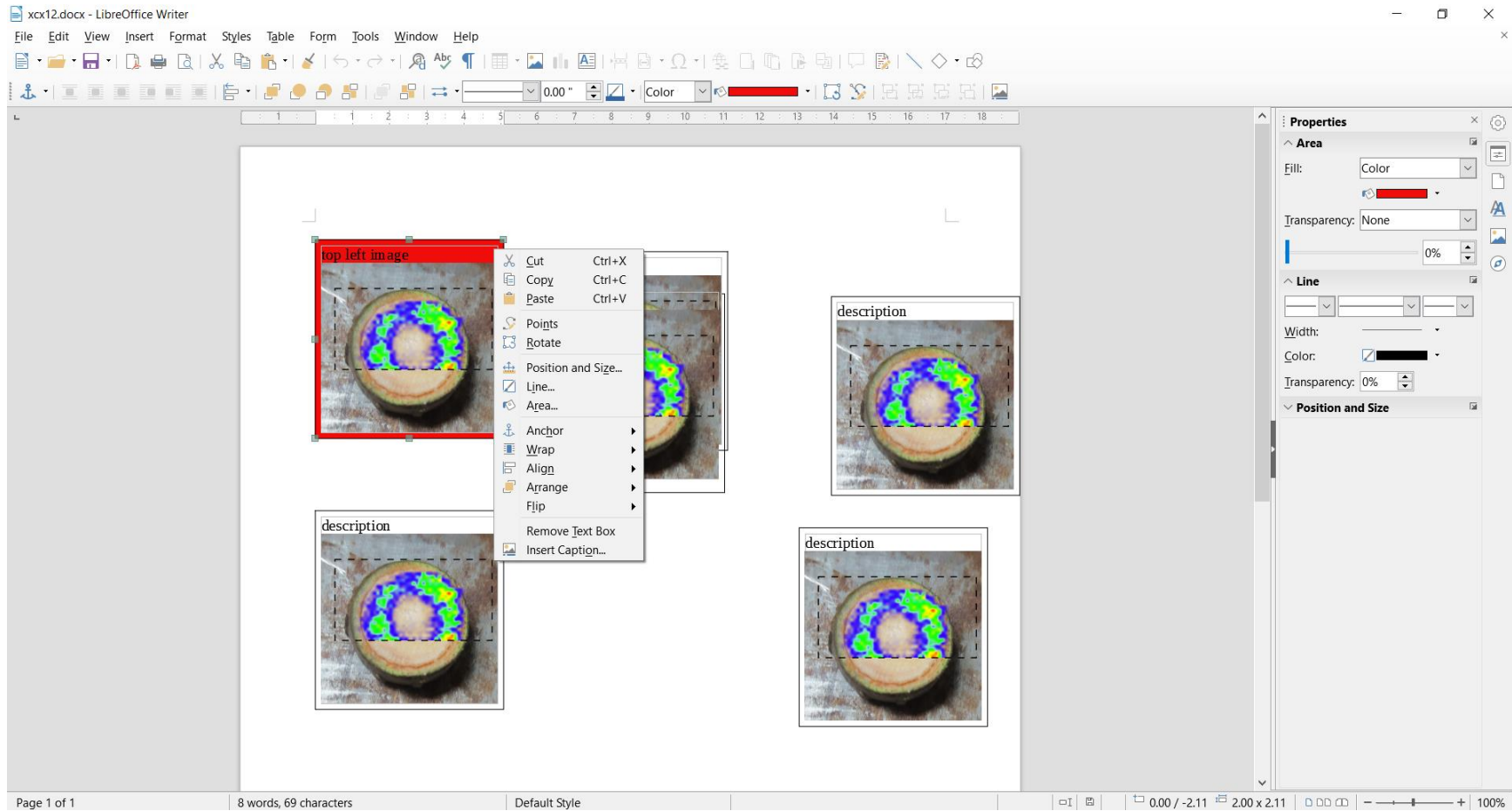

xcx12.docx - LibreOffice Writer

File Edit View Insert Format Styles Table Form Tools Window Help

0.00" Color

1 2 3 4 5 6 7 8 9 10 11 12 13 14 15 16 17 18

top left image

description

description

description

Anchor

- To Page
- To Paragraph
- To Character
- As Character

Remove Text Box

Insert Caption...

Properties

Area

Fill: Color

Transparency: None

0%

Line

Width:

Color:

Transparency: 0%

Position and Size

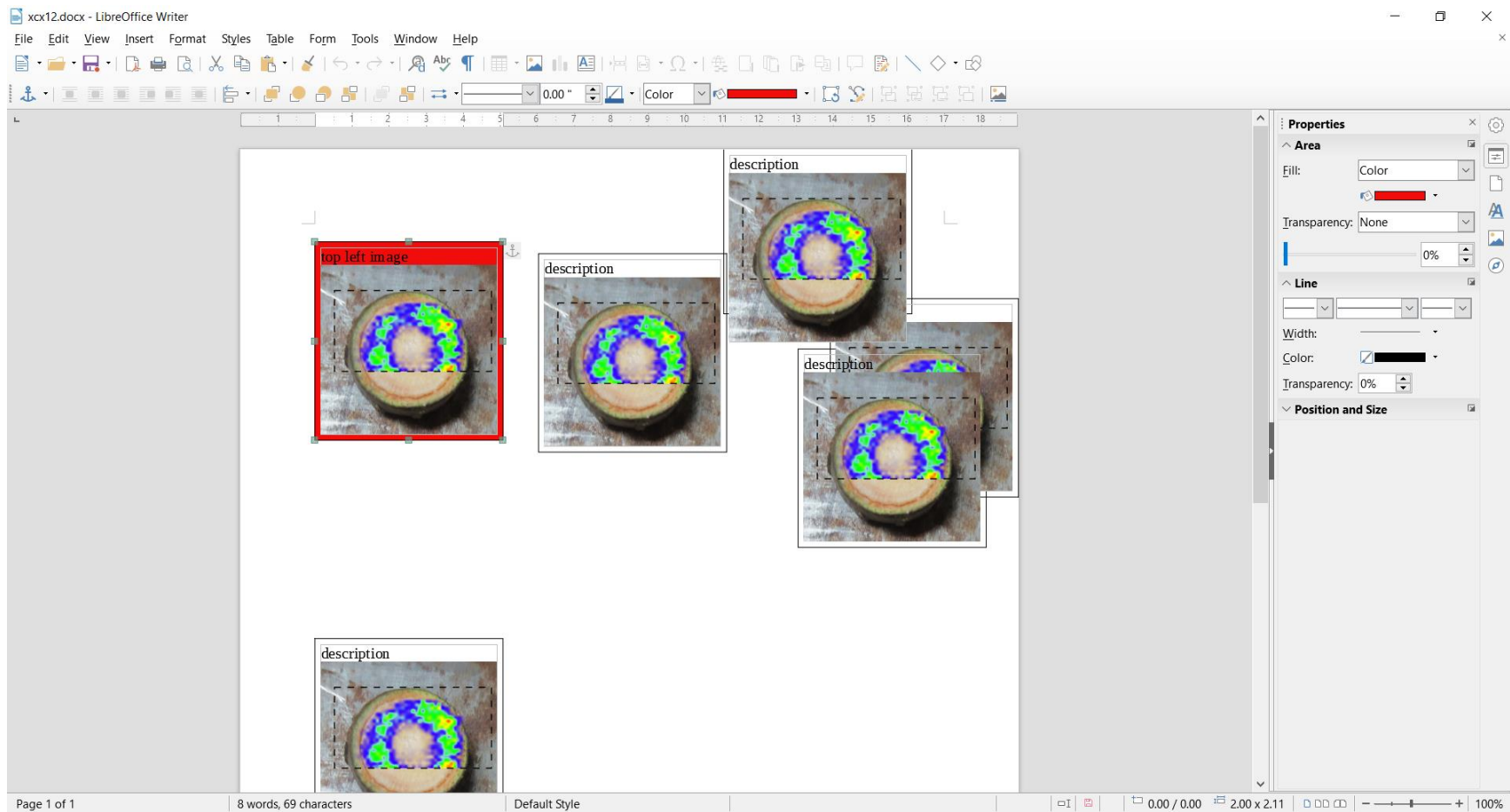

NOTE: Shapes re-arranged again

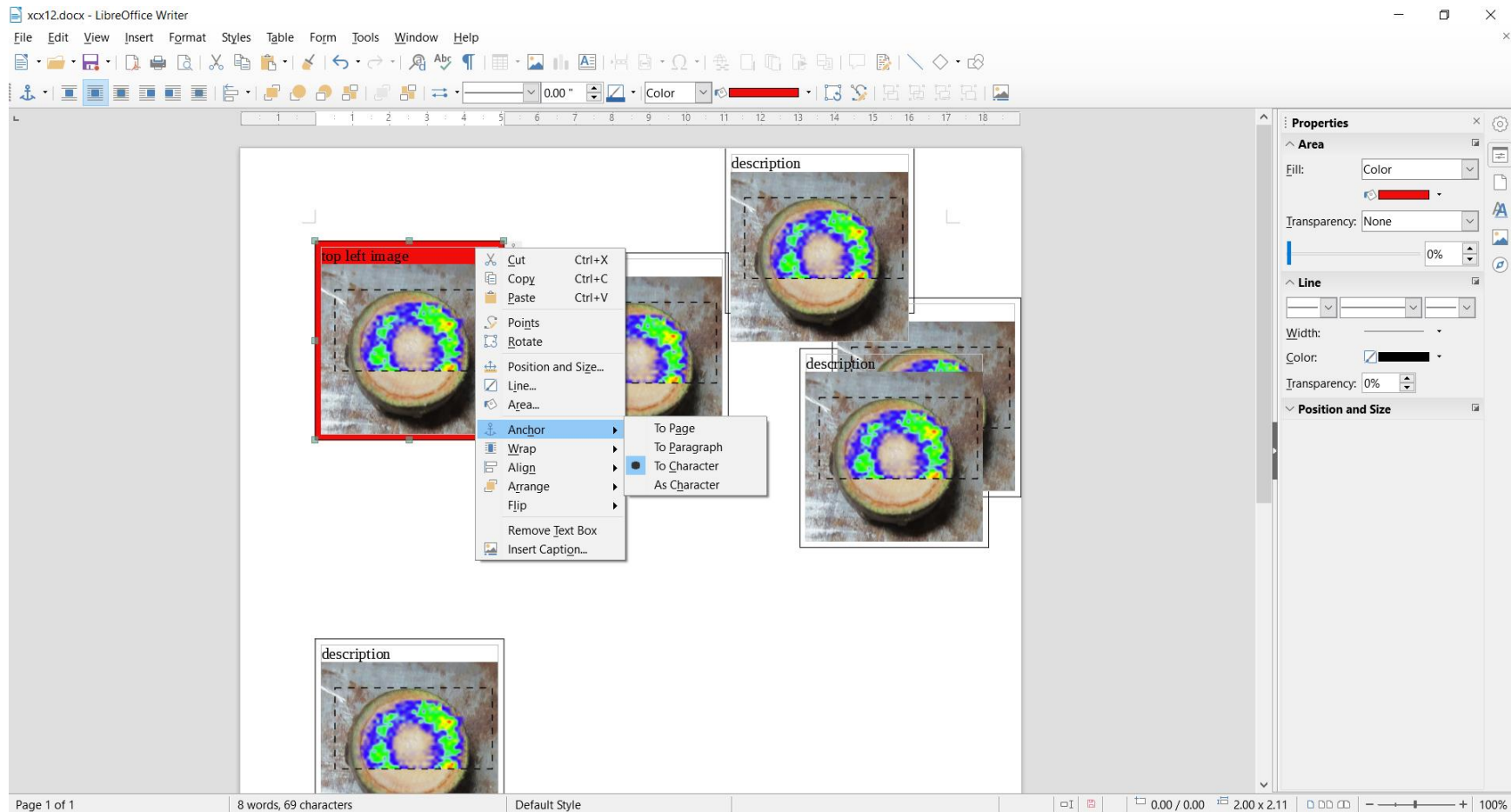

NOTE: checking here that Anchor was changed to “TO CHARACTER”

STEP 5:

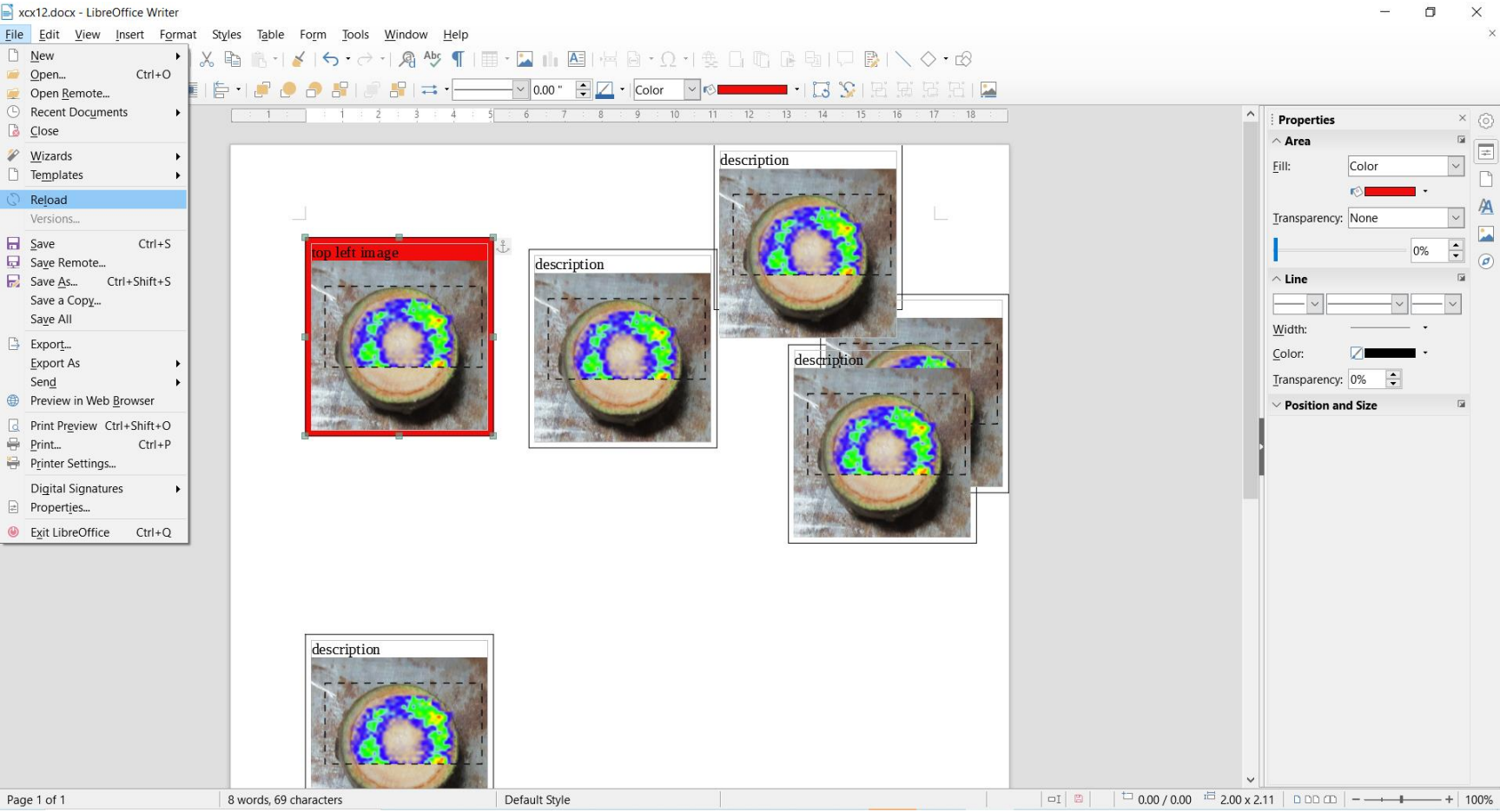

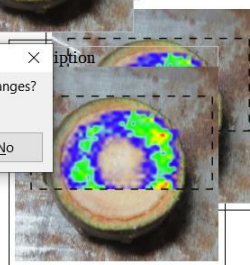

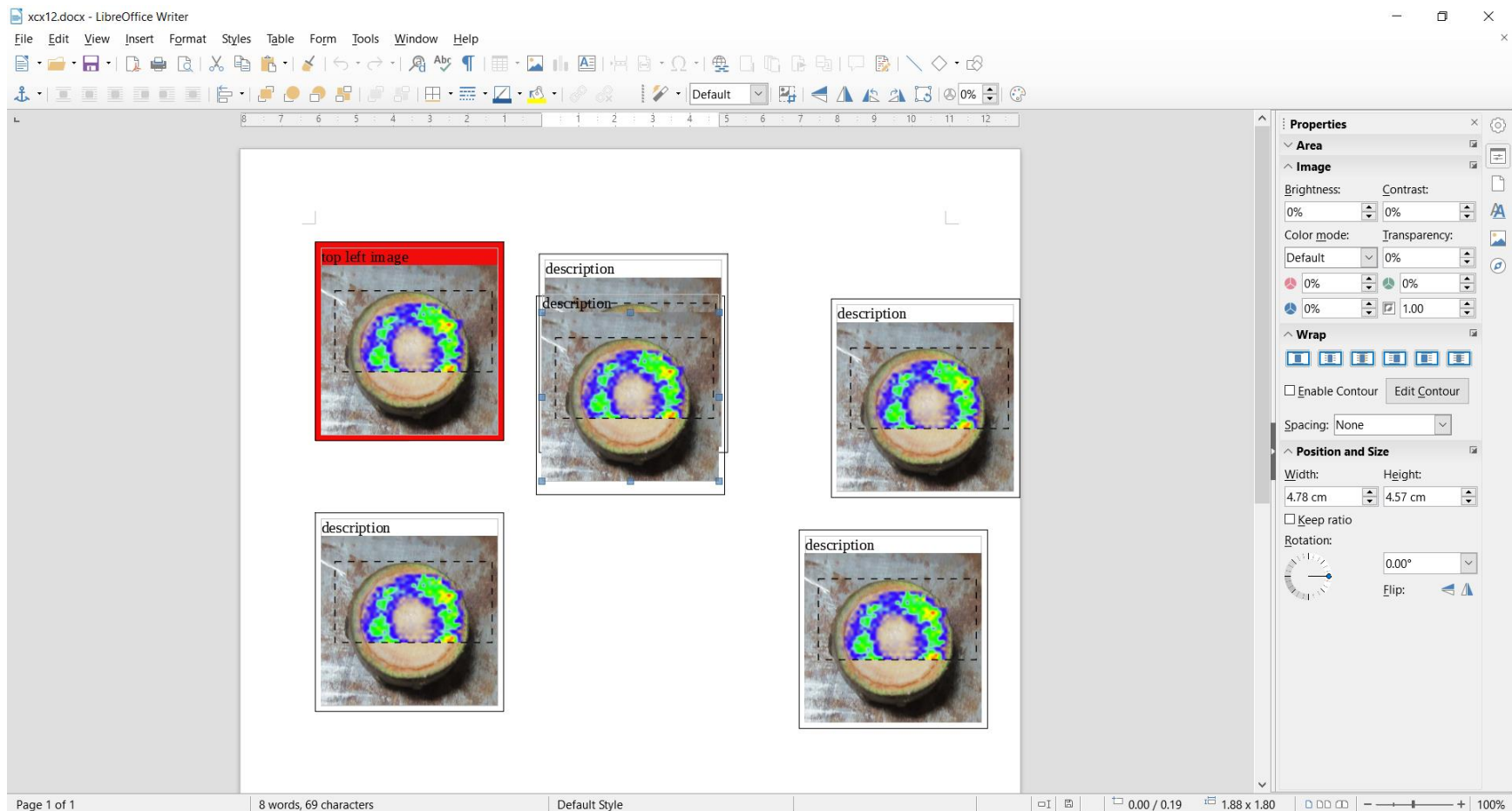

NOTE: Notice that arrangements returned from last state on STEP 3

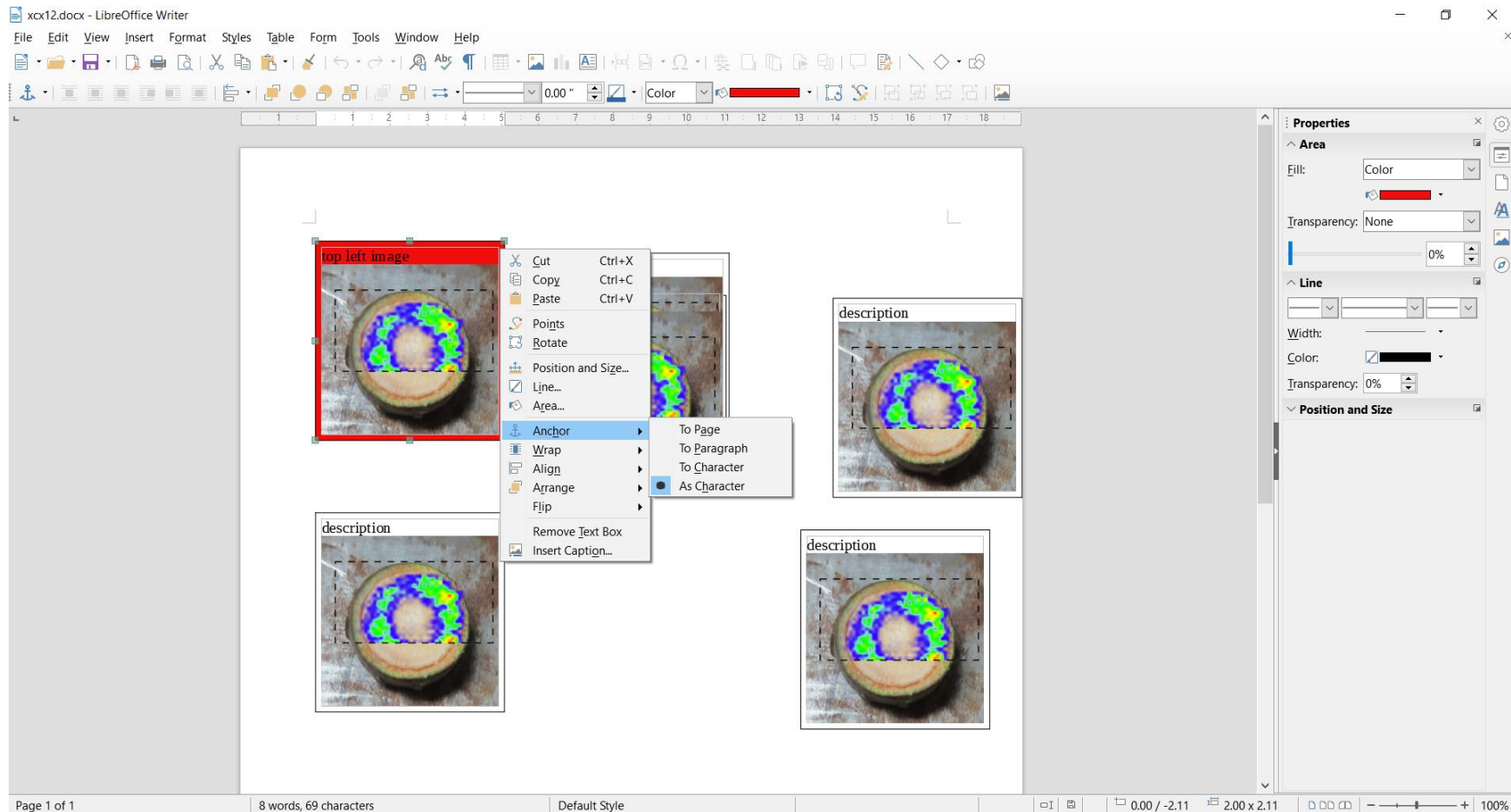

Note: Notice also that Anchor was reverted to “AS CHARACTER”

Step 6:

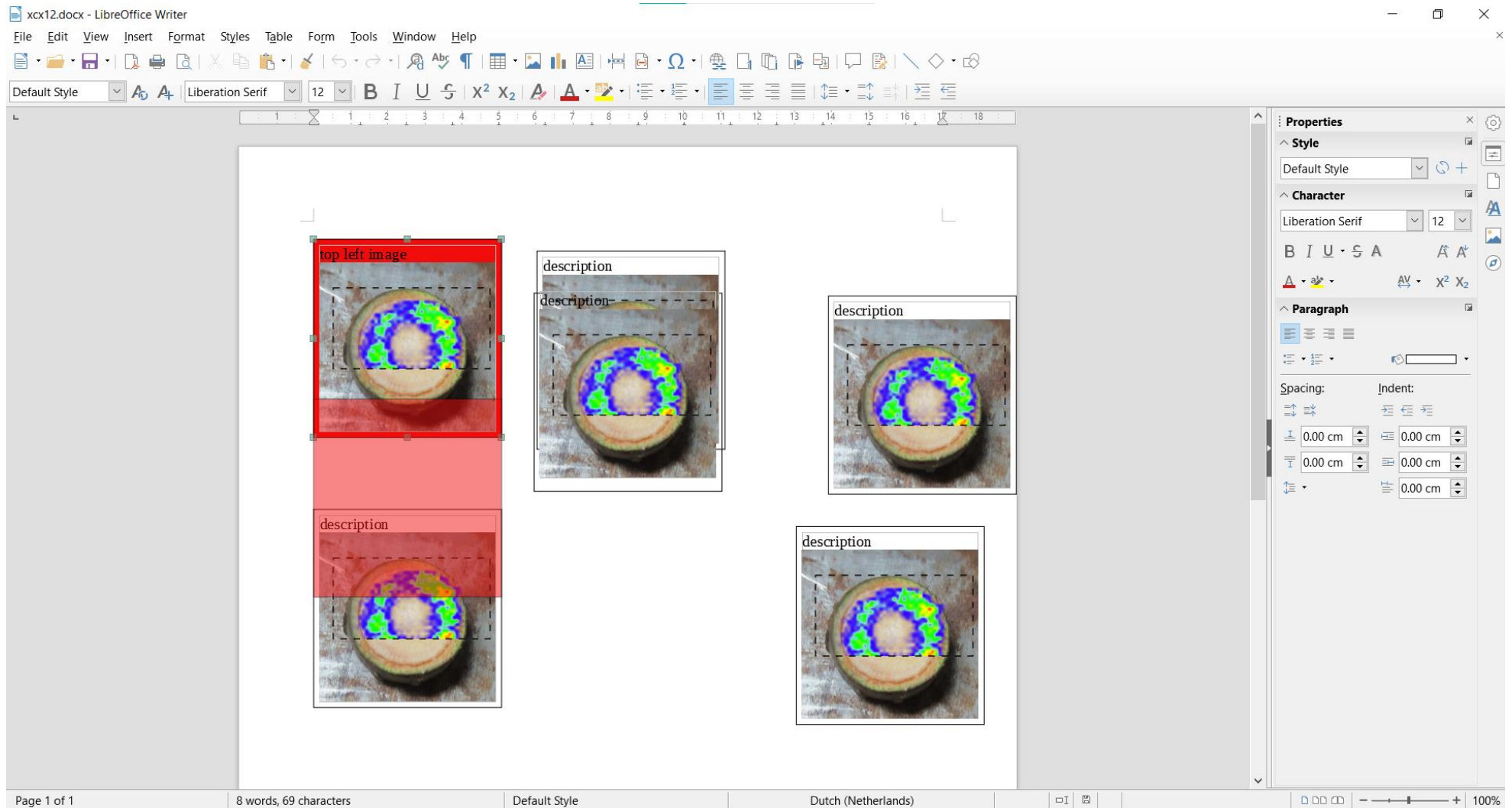

Note: Unable to move the shape to the right. Only able to move vertically.

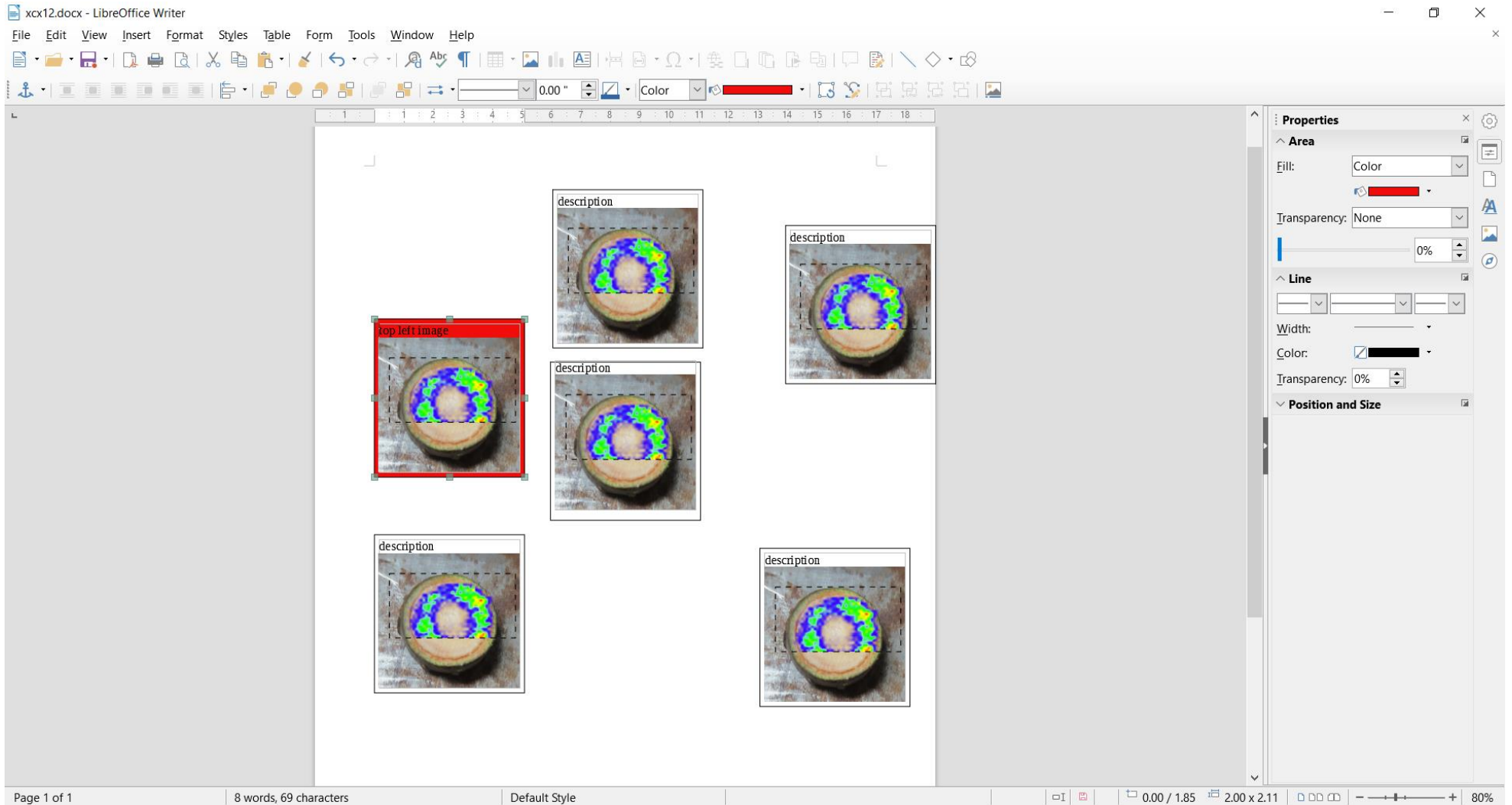

Note: when tried to move, shapes re-arranged again

Step 7:

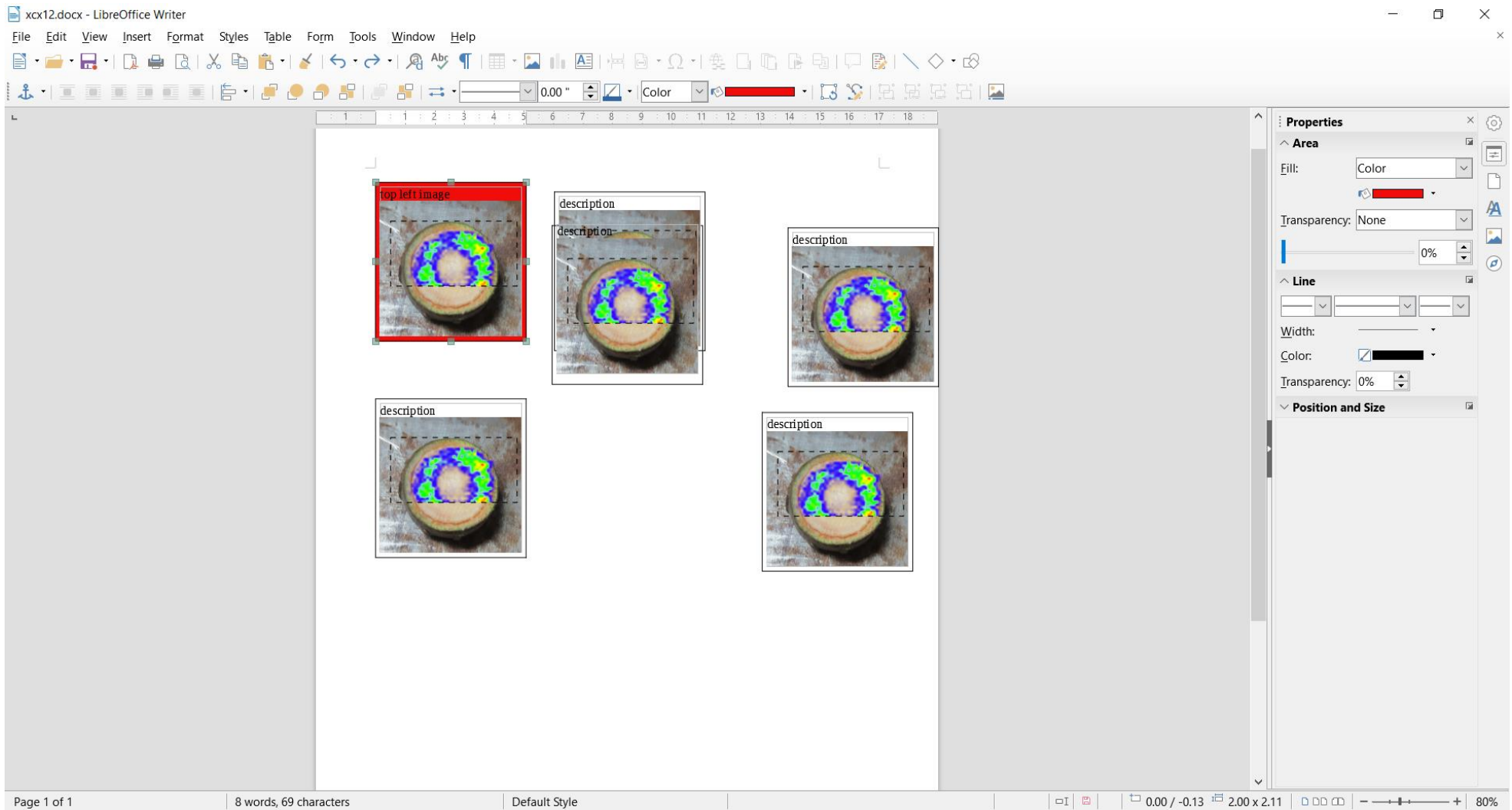

Note: Pressing UNDO (CTRL + Z), returned the shape to the original position before dragging.

SCENARIO 2

STEP 1:

xcx12.odt - LibreOffice Writer

File Edit View Insert Format Styles Table Form Tools Window Help

Default Style Liberation Serif 12 B I U X² X₂

1 2 3 4 5 6 7 8 9 10 11 12 13 14 15 16 17 18

top left image

description

description

description

description

description

description

Properties

Style: Default Style

Character: Liberation Serif 12

Paragraph: Spacing: 0.00 cm Indent: 0.00 cm

Page 1 of 1 8 words, 69 characters Default Style Dutch (Netherlands) 100%

STEP 2:

xcx12.odt - LibreOffice Writer

File Edit View Insert Format Styles Table Form Tools Window Help

File menu options:

- New
- Open... Ctrl+O
- Open Remote...
- Recent Documents
- Close
- Wizards
- Templates
- Reload Versions...
- Save Ctrl+S
- Save Remote...
- Save As... Ctrl+Shift+S
- Save a Copy...
- Save All
- Export...
- Export As
- Send
- Preview in Web Browser
- Print Preview Ctrl+Shift+O
- Print... Ctrl+P
- Printer Settings...
- Digital Signatures
- Properties...
- Exit LibreOffice Ctrl+Q

Properties panel:

- Style: Default Style
- Character: Liberation Serif, 12
- Paragraph: Spacing: 0.00 cm, Indent: 0.00 cm

Document content:

Top left image:  top left image

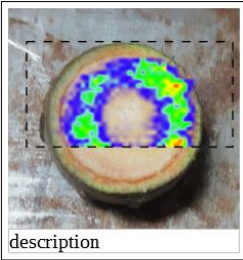
Top middle image:  description

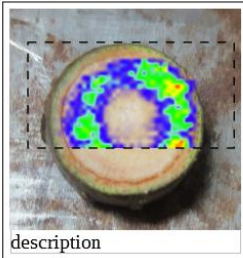
Top right image:  description

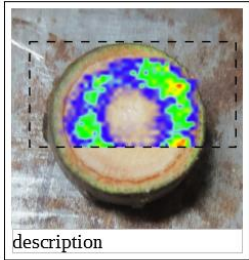
Bottom left image:  description

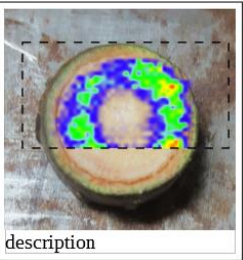
Bottom middle image:  description

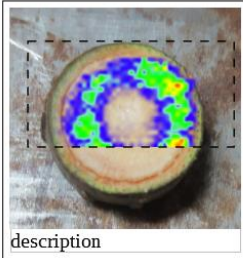
Bottom right image:  description

Page 1 of 1 | 8 words, 69 characters | Default Style | Dutch (Netherlands) | 100%

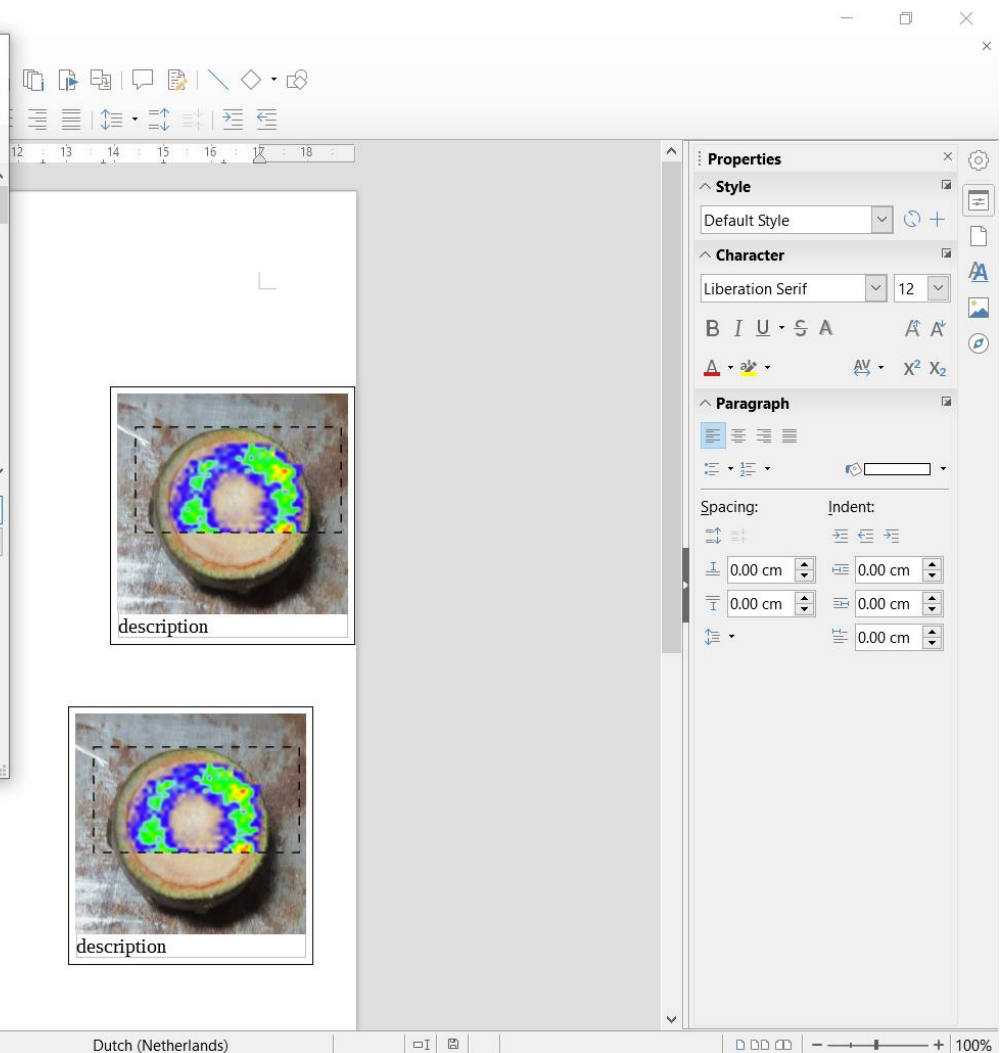
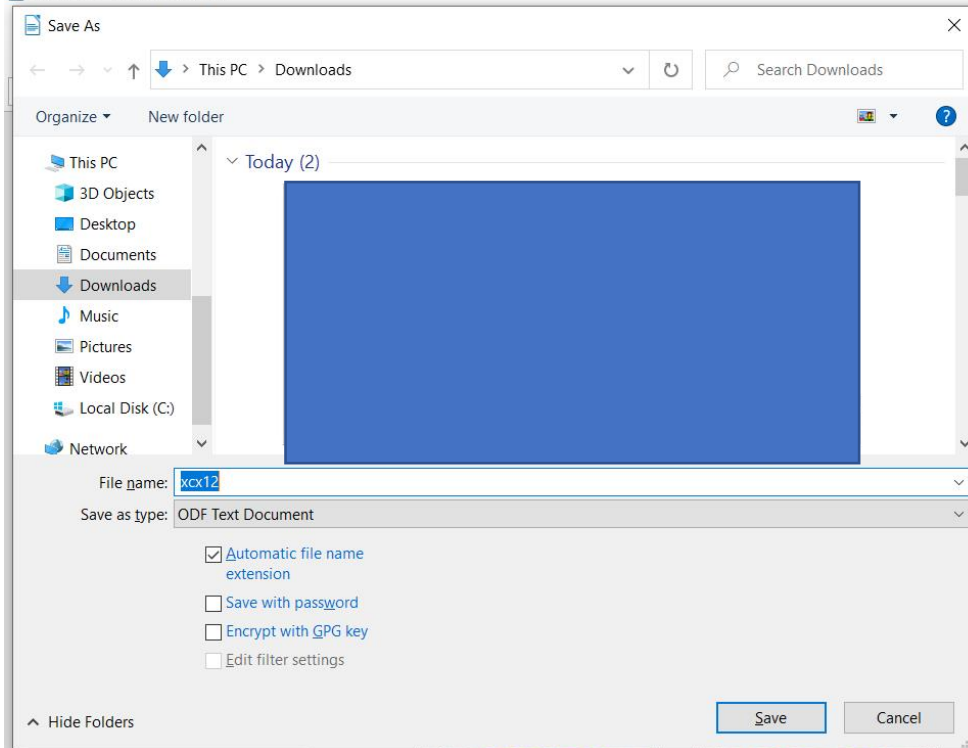

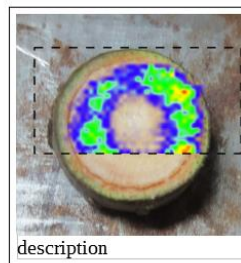
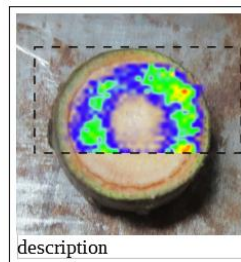

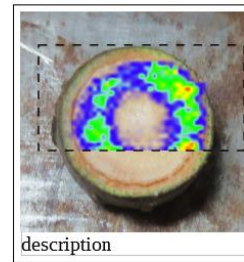
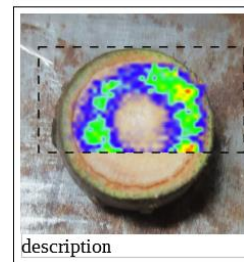
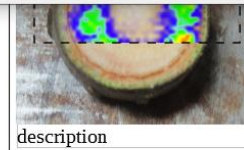
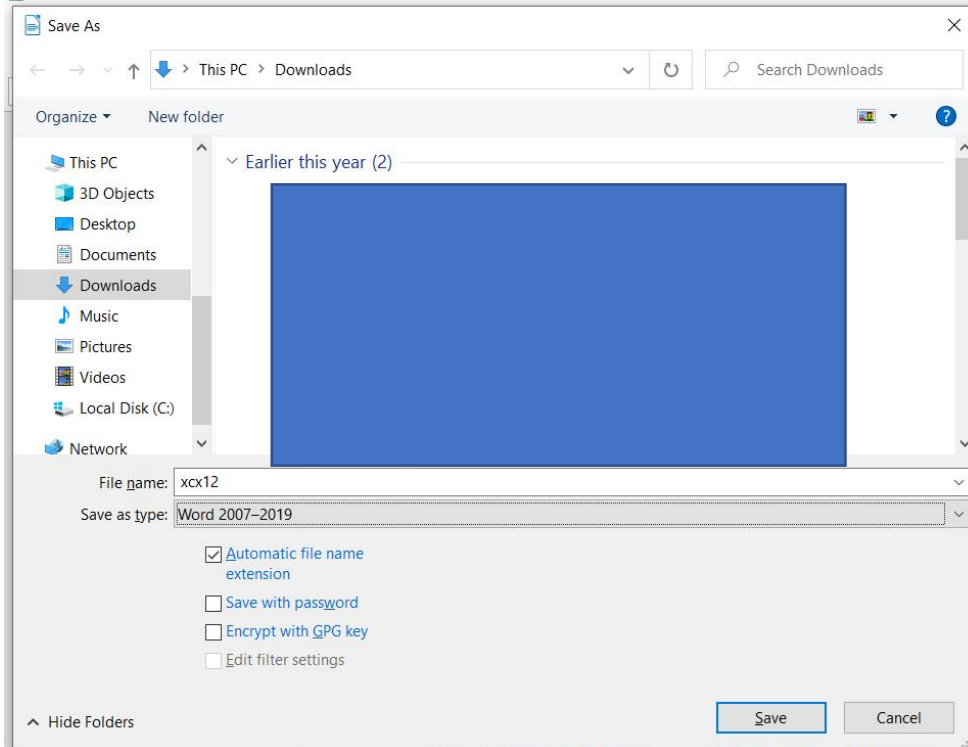

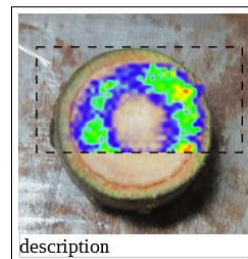
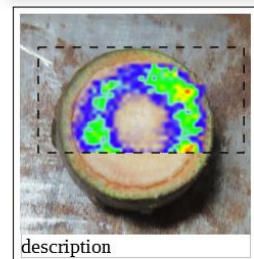
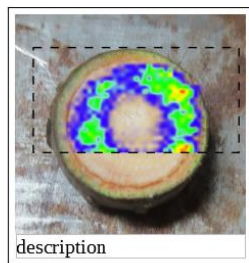
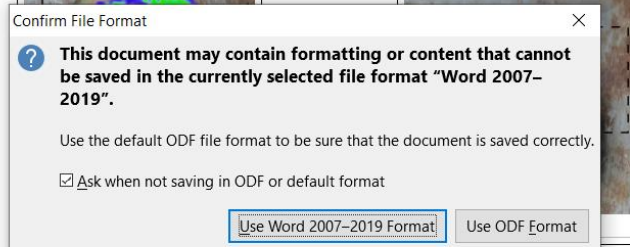
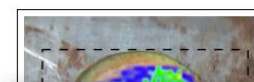
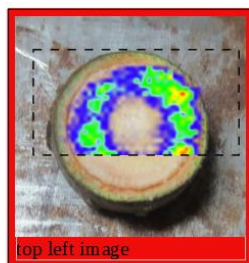

Properties

Style

Default Style

Character

Liberation Serif

12

B*I*U~~ABC~~ X^2 X_2

Paragraph

Spacing:

Indent:

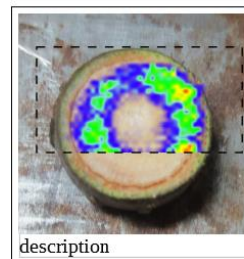

STEP 3:

xcx12.docx - LibreOffice Writer

File Edit View Insert Format Styles Table Form Tools Window Help

LibreOffice Writer interface showing a document with five images arranged in a 2x3 grid (bottom-right cell empty). Each image is a cross-section of a fruit with a heatmap overlay. The top-left image is highlighted with a red border and labeled "top left image". The other four images are labeled "description".

Properties panel on the right shows settings for Style (Default Style), Character (Liberation Serif, 12), and Paragraph (Spacing: 0.00 cm, Indent: 0.00 cm).

Page 1 of 1 | 8 words, 69 characters | Default Style | Dutch (Netherlands) | 100%

xcx12.docx - LibreOffice Writer

File Edit View Insert Format Styles Table Form Tools Window Help

Default Style Liberation Serif 12 B I U X² X₂

1 2 3 4 5 6 7 8 9 10 11 12 13 14 15 16 17 18 19 20 21 22 23 24 25 26 27 28 29 30 31 32 33

top left image

description

description

description

description

Properties

Style: Default Style

Character: Liberation Serif 12

Paragraph: Spacing: 0.00 cm Indent: 0.00 cm

Page 1 of 1 | 8 words, 69 characters | Default Style | 80%

NOTE: Notice here that image was already re-arranged and text position inside the frame move from bottom to top.

STEP 4:

xcx12.docx - LibreOffice Writer

File Edit View Insert Format Styles Table Form Tools Window Help

1 2 3 4 5 6 7 8 9 10 11 12 13 14 15 16 17 18

top left image

description

description

description

Properties

Area

Fill: Color

Transparency: None

0%

Line

Width:

Color:

Transparency: 0%

Position and Size

Page 1 of 1

8 words, 69 characters

Default Style

0.00 / -2.11 2.00 x 2.11 100%

The screenshot shows the LibreOffice Writer interface. The document contains three images of a cross-section of a fruit, each with a color-coded overlay. The top-left image is labeled 'top left image' and has a red border. A context menu is open over this image, showing options like Cut, Copy, Paste, Points, Rotate, Position and Size..., Line..., Area..., Anchor, Wrap, Align, Arrange, Flip, Remove Text Box, and Insert Caption... The other two images are labeled 'description'. The Properties sidebar on the right shows the 'Area' and 'Line' properties for the selected image. The status bar at the bottom indicates 'Page 1 of 1', '8 words, 69 characters', 'Default Style', and a zoom level of '100%'.

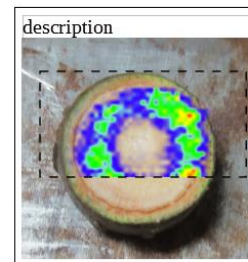

xcx12.docx - LibreOffice Writer

File Edit View Insert Format Styles Table Form Tools Window Help

1 2 3 4 5 6 7 8 9 10 11 12 13 14 15 16 17 18

top left image

description

description

description

description

description

Properties

Area

Fill: Color

Transparency: None

0%

Line

Width:

Color: [X] []

Transparency: 0%

Position and Size

Page 1 of 1

8 words, 69 characters

Default Style

0.00 / 0.00 2.00 x 2.11 100%

NOTE: Shapes re-arranged again

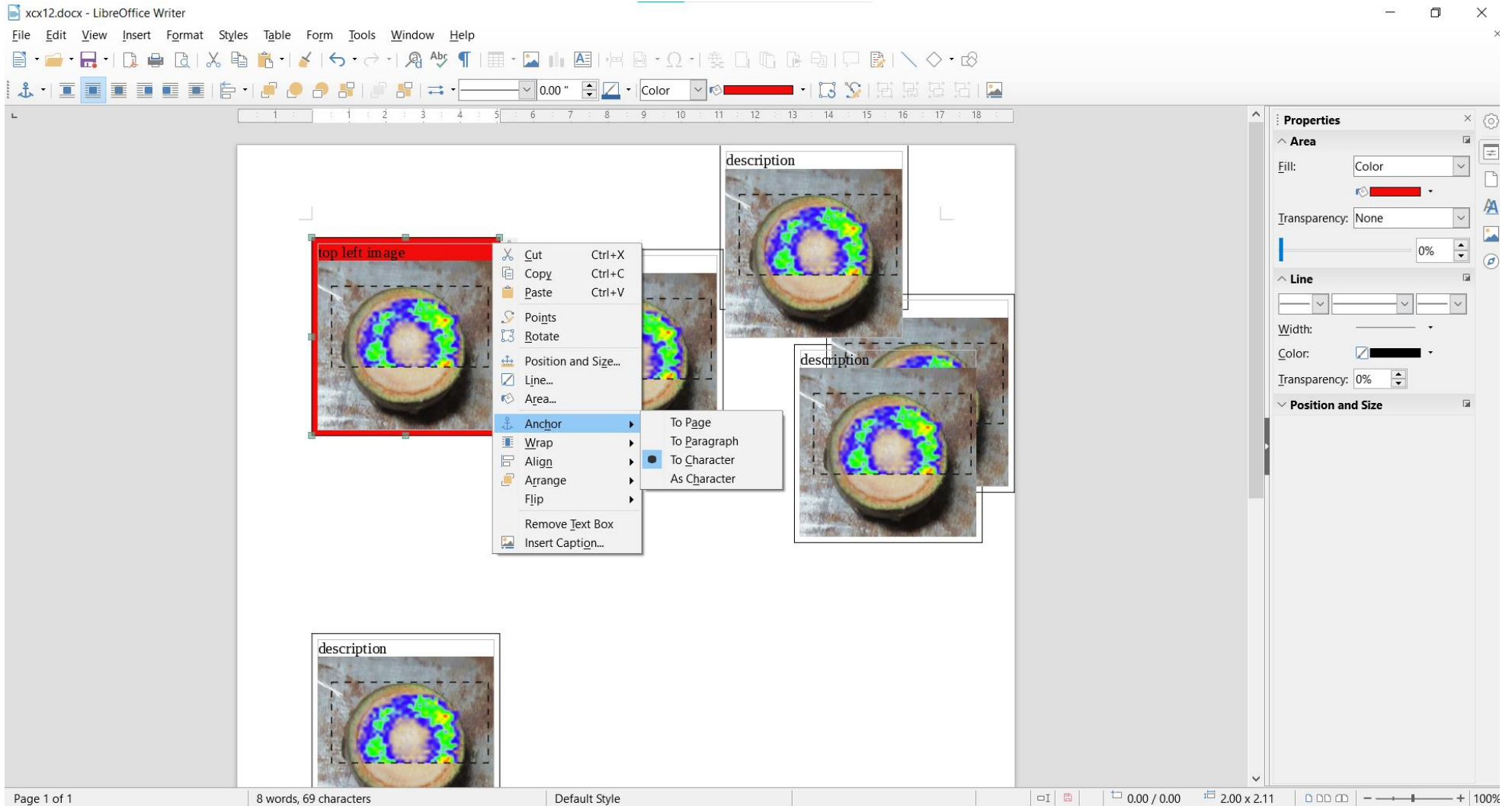

NOTE: checking here that Anchor was changed to “TO CHARACTER”

STEP 5:

xcx12.docx - LibreOffice Writer

File Edit View Insert Format Styles Table Form Tools Window Help

New
Open... Ctrl+O
Open Remote...
Recent Documents
Close
Wizards
Templates
Reload
Versions...
Save Ctrl+S
Save Remote...
Save As... Ctrl+Shift+S
Save a Copy...
Save All
Export...
Export As
Send
Preview in Web Browser
Print Preview Ctrl+Shift+O
Print... Ctrl+P
Printer Settings...
Digital Signatures
Properties...
Exit LibreOffice Ctrl+Q

1 2 3 4 5 6 7 8 9 10 11 12 13 14 15 16 17 18

top left image

description

description

description

description

description

Properties

Area

Fill: Color

Transparency: None

0%

Line

Width:

Color:

Transparency: 0%

Position and Size

Page 1 of 1

8 words, 69 characters

Default Style

0.00 / 0.00 2.00 x 2.11 100%

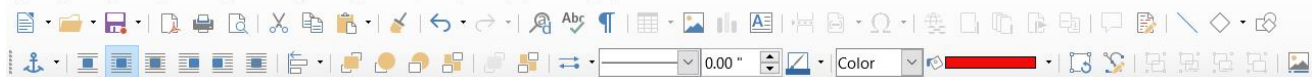

1 2 3 4 5 6 7 8 9 10 11 12 13 14 15 16 17 18

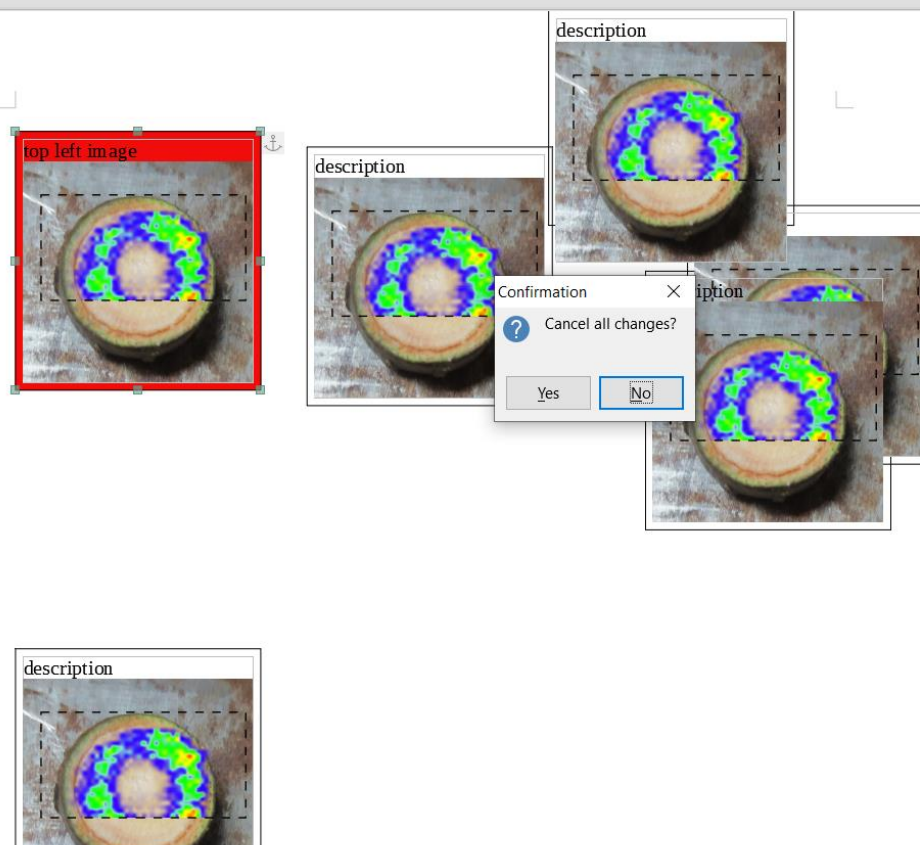

Confirmation

Cancel all changes?

Yes No

Properties

Area

Fill: Color

Transparency: None

0%

Line

Width:

Color: ☒ Black

Transparency: 0%

Position and Size

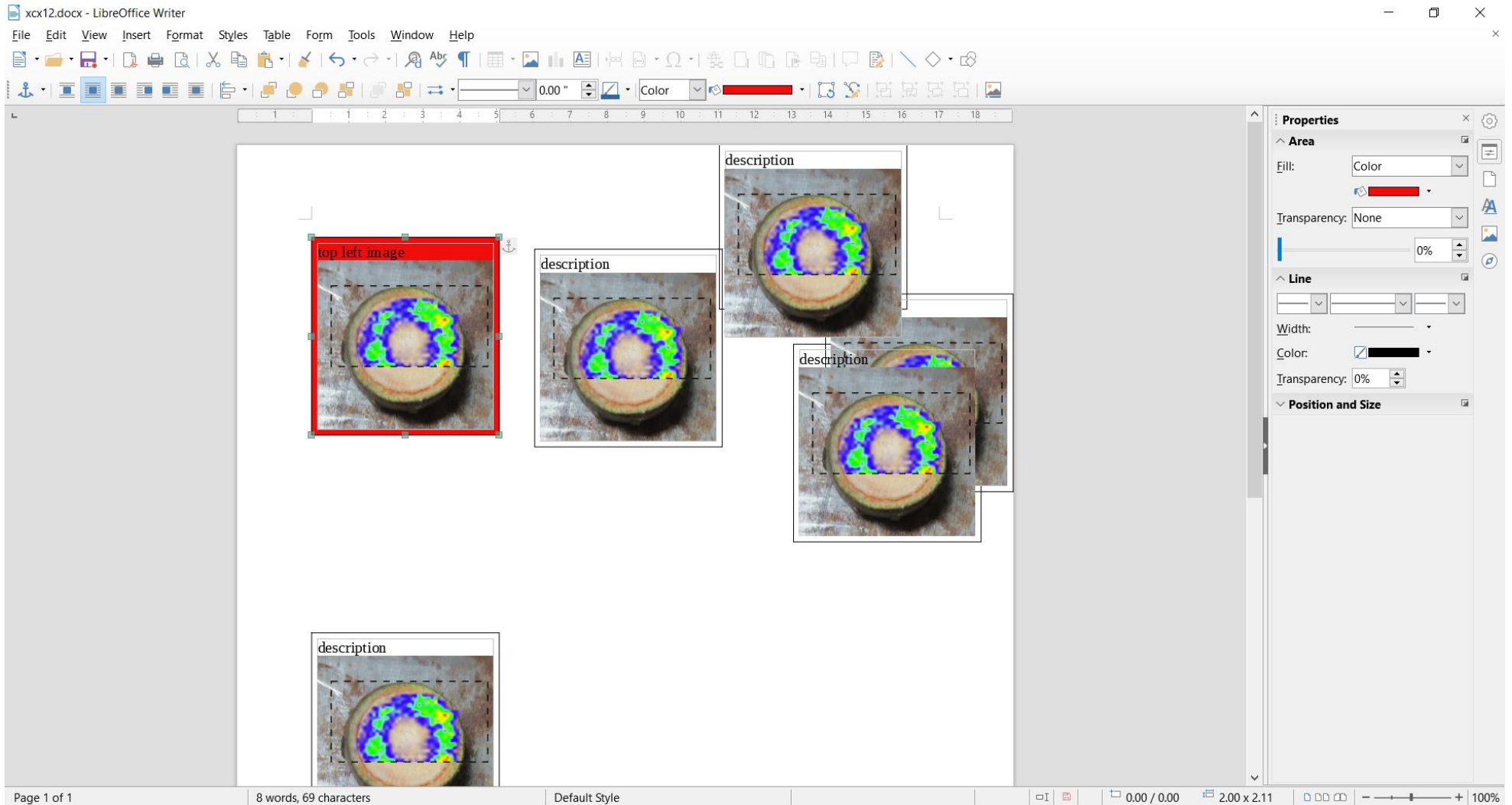

Note: Nothing happened. Shapes did not move.

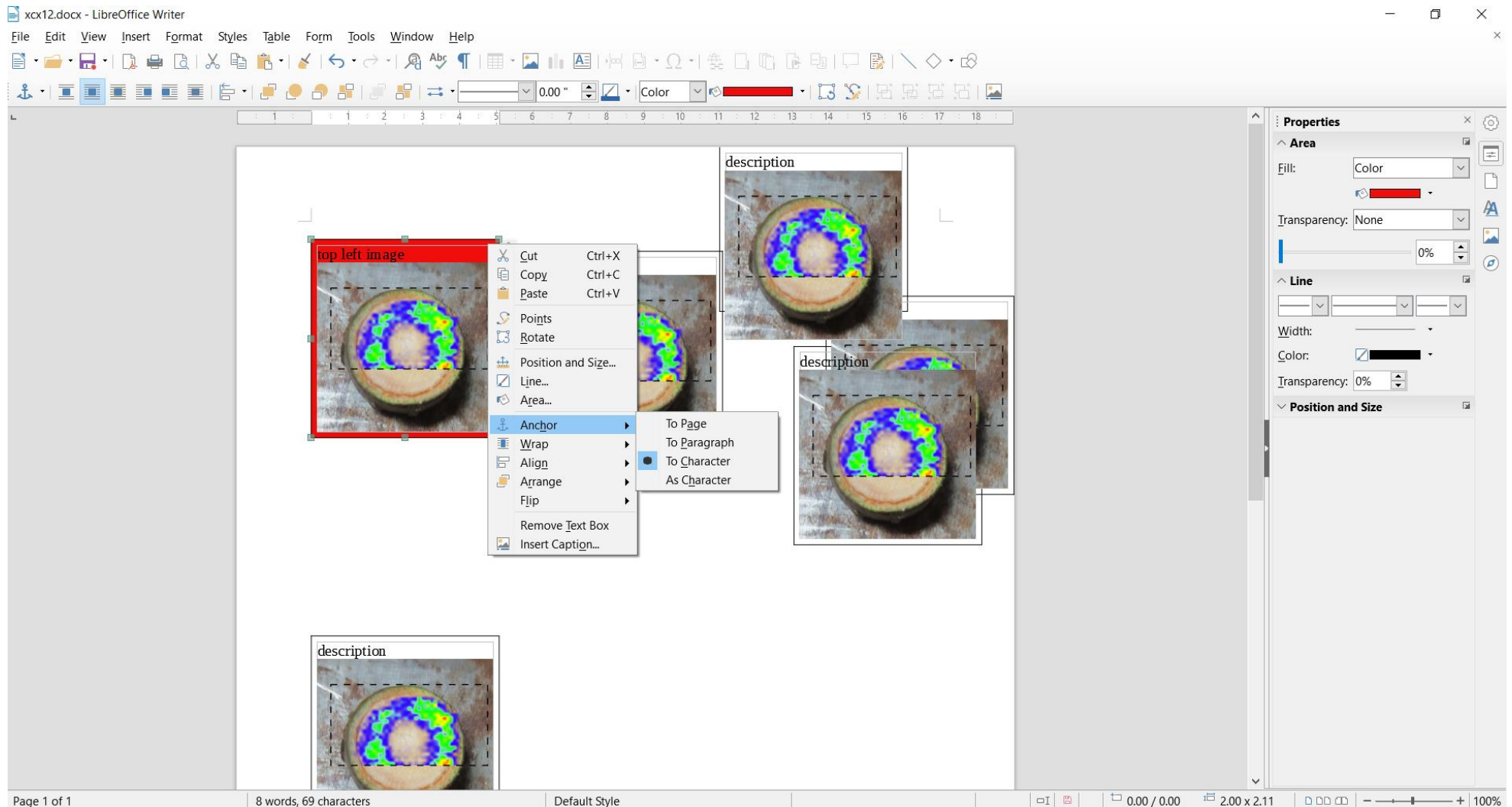

Note: Notice that also Anchor remains in “TO CHARACTER”

STEP 6:

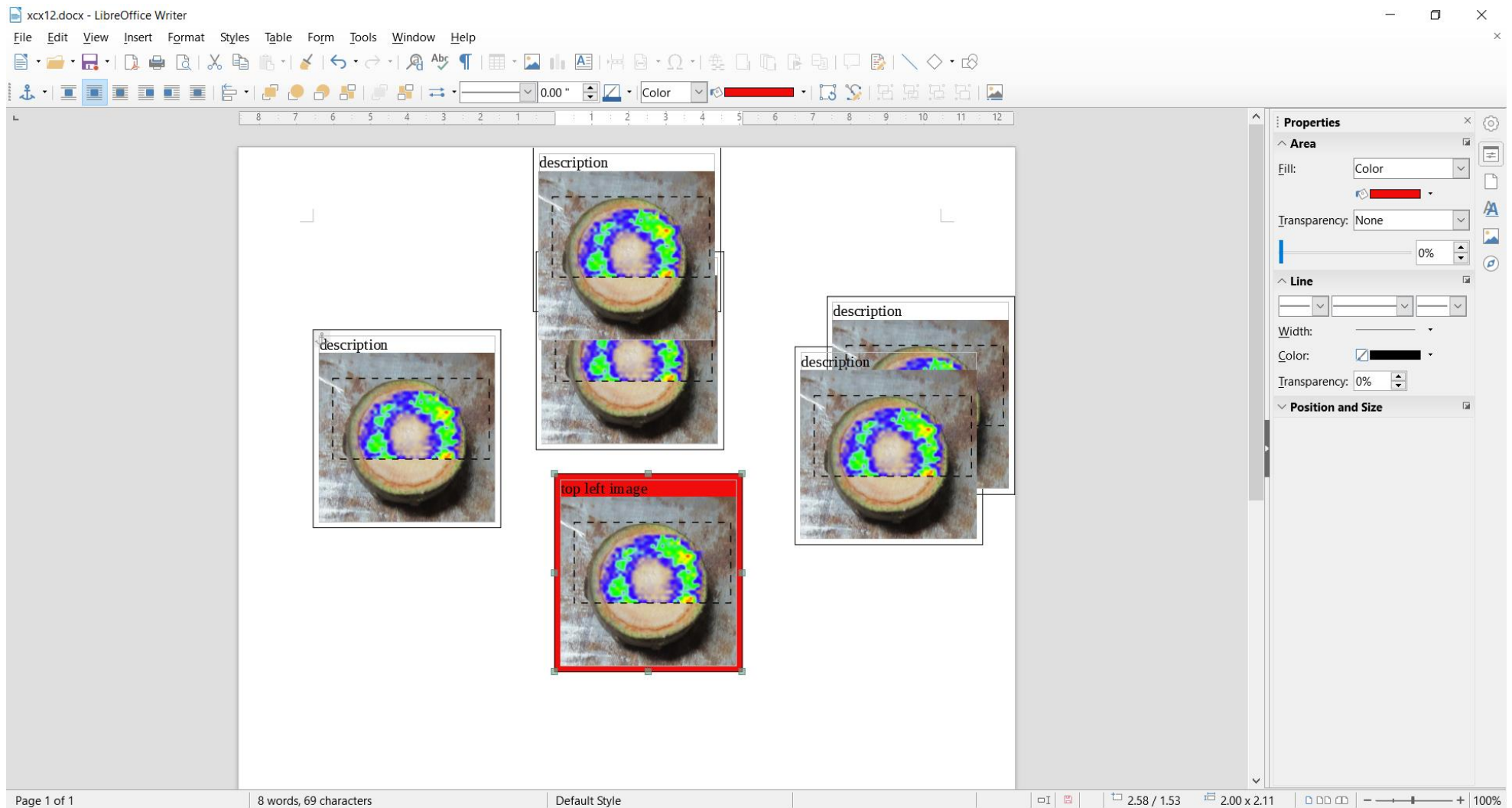

Note: Shapes re-arranged again when the red shape moved to the middle-right.

STEP 7:

xcx12.docx - LibreOffice Writer

File Edit View Insert Format Styles Table Form Tools Window Help

0.00" Color

1 2 3 4 5 6 7 8 9 10 11 12 13 14 15 16 17 18

top left image

description

description

description

description

description

Properties

Area

Fill: Color

Transparency: None

0%

Line

Width:

Color:

Transparency: 0%

Position and Size

Page 1 of 1

8 words, 69 characters

Default Style

0.00 / 0.00 2.00 x 2.11 100%

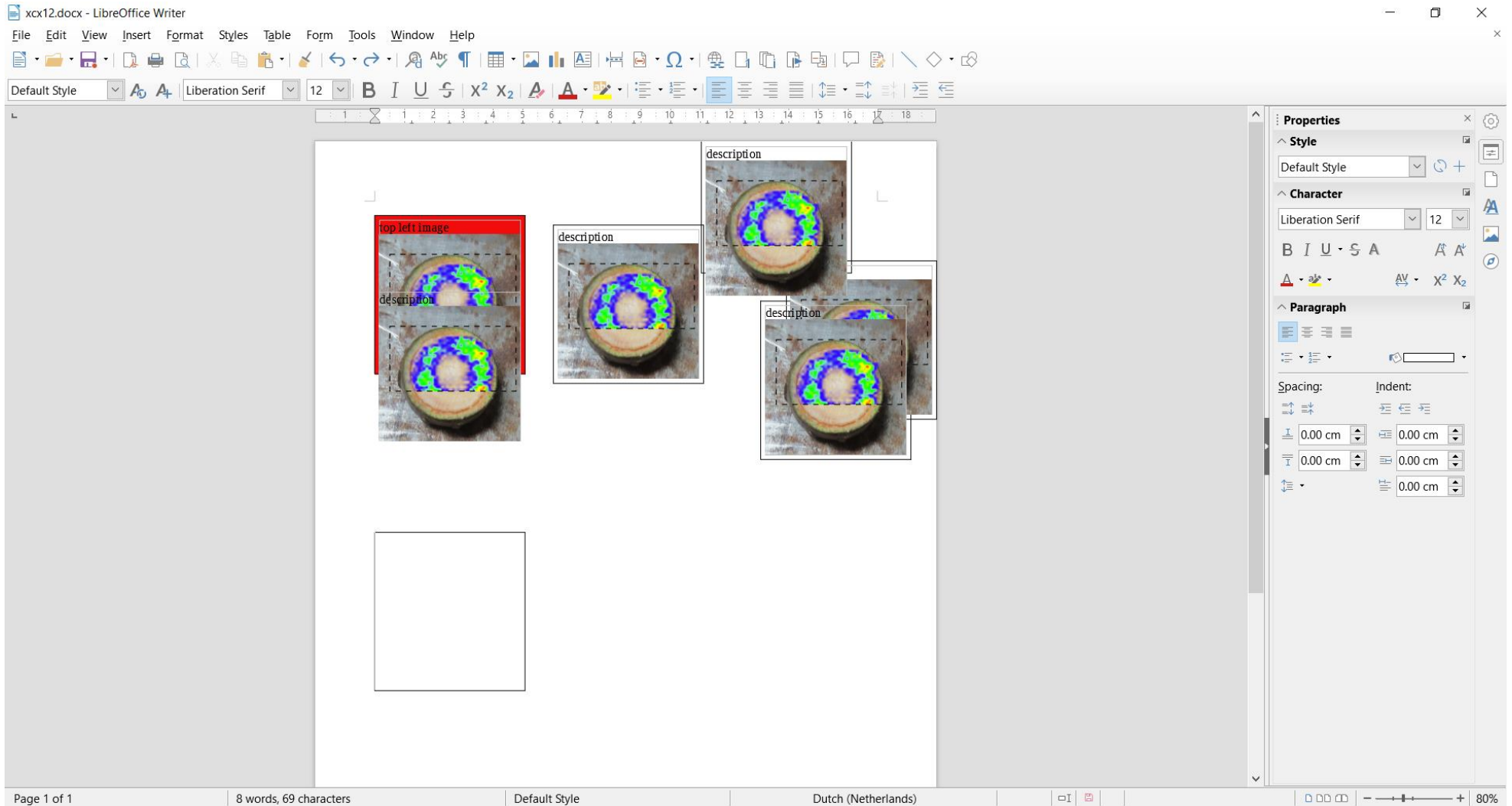

Note: UNDO works but re-arrangement prior to the dragging did not UNDO, and the shape was overlapping or under the image (previously below the red shape before

the dragging) I've noticed also that the image on the shape was separated from the shape.

STEP 8:

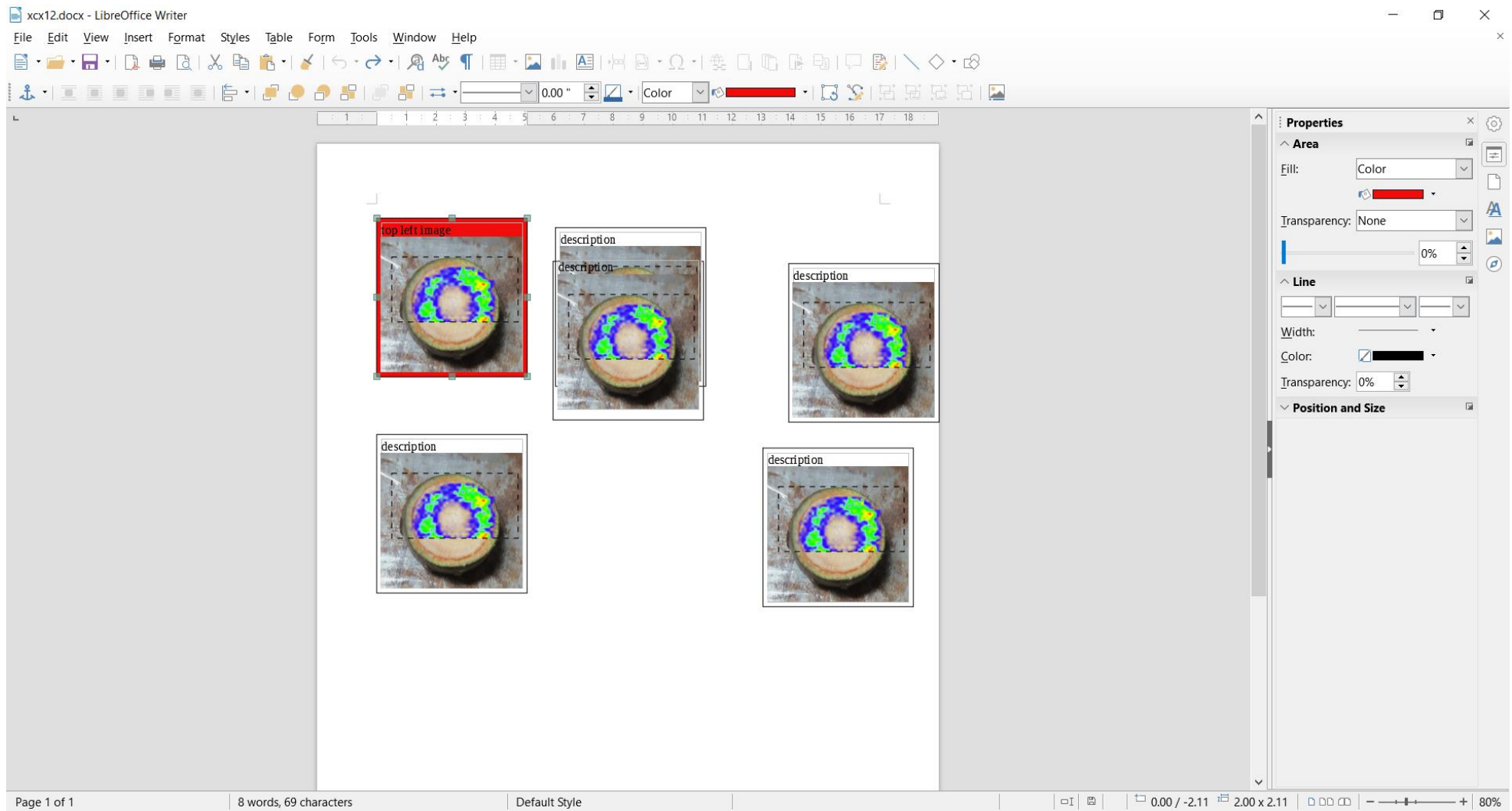

STEP 9:

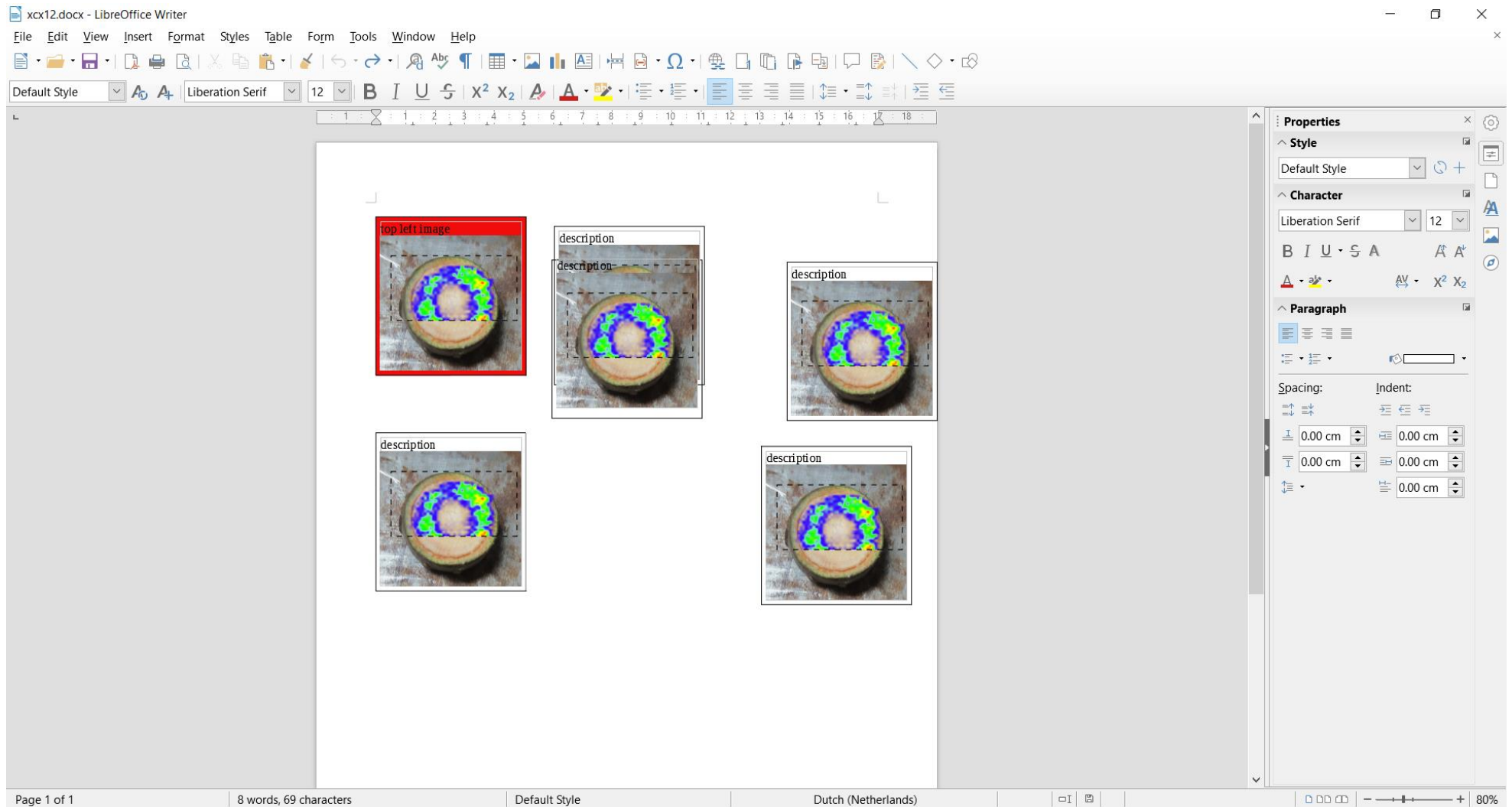

Note: Nothing happened.

SCENARIO 3

STEP 1:

xcx12.odt - LibreOffice Writer

File Edit View Insert Format Styles Table Form Tools Window Help

Default Style Liberation Serif 12 B I U X² X₂ A A

1 2 3 4 5 6 7 8 9 10 11 12 13 14 15 16 17 18

top left image

description

description

description

description

description

description

Properties

Style: Default Style

Character: Liberation Serif 12

Paragraph: Spacing: 0.00 cm Indent: 0.00 cm

Page 1 of 1 | 8 words, 69 characters | Default Style | Dutch (Netherlands) | 90%

STEP 2:

xcx12.odt - LibreOffice Writer

File Edit View Insert Format Styles Table Form Tools Window Help

2 1 1 2 3 4 5 6 7 8 9 10 11 12 13 14 15 16 17 18

top left image

description

description

description

description

description

Properties

Area

Fill: Color

Transparency: None

0%

Wrap

Enable Contour Edit Contour

Spacing: Custom

Page 1 of 1

8 words, 69 characters

Default Style

0.08 / 0.08 2.00 x 2.11 90%

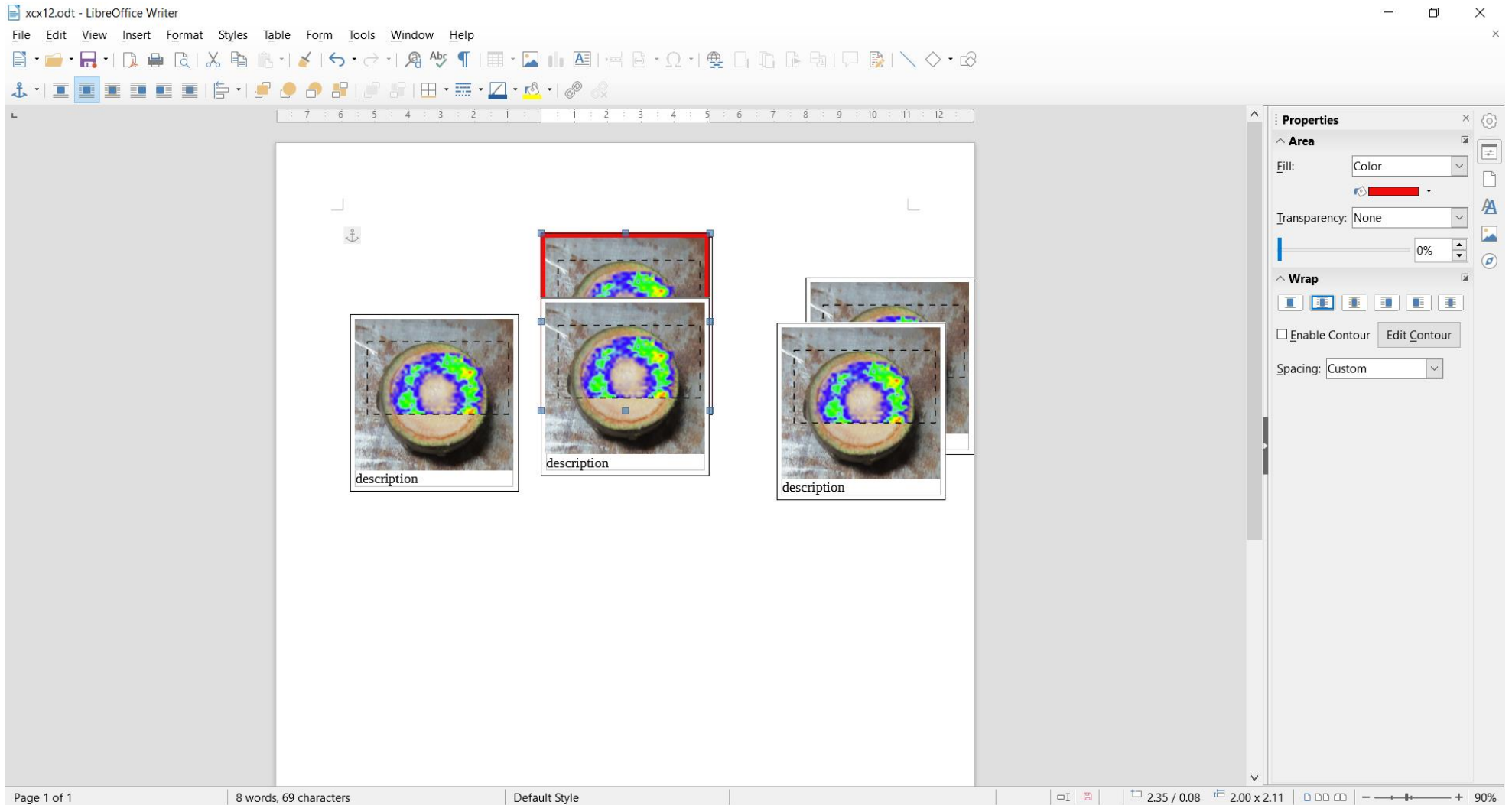

Note: Shapes were re-arranged.

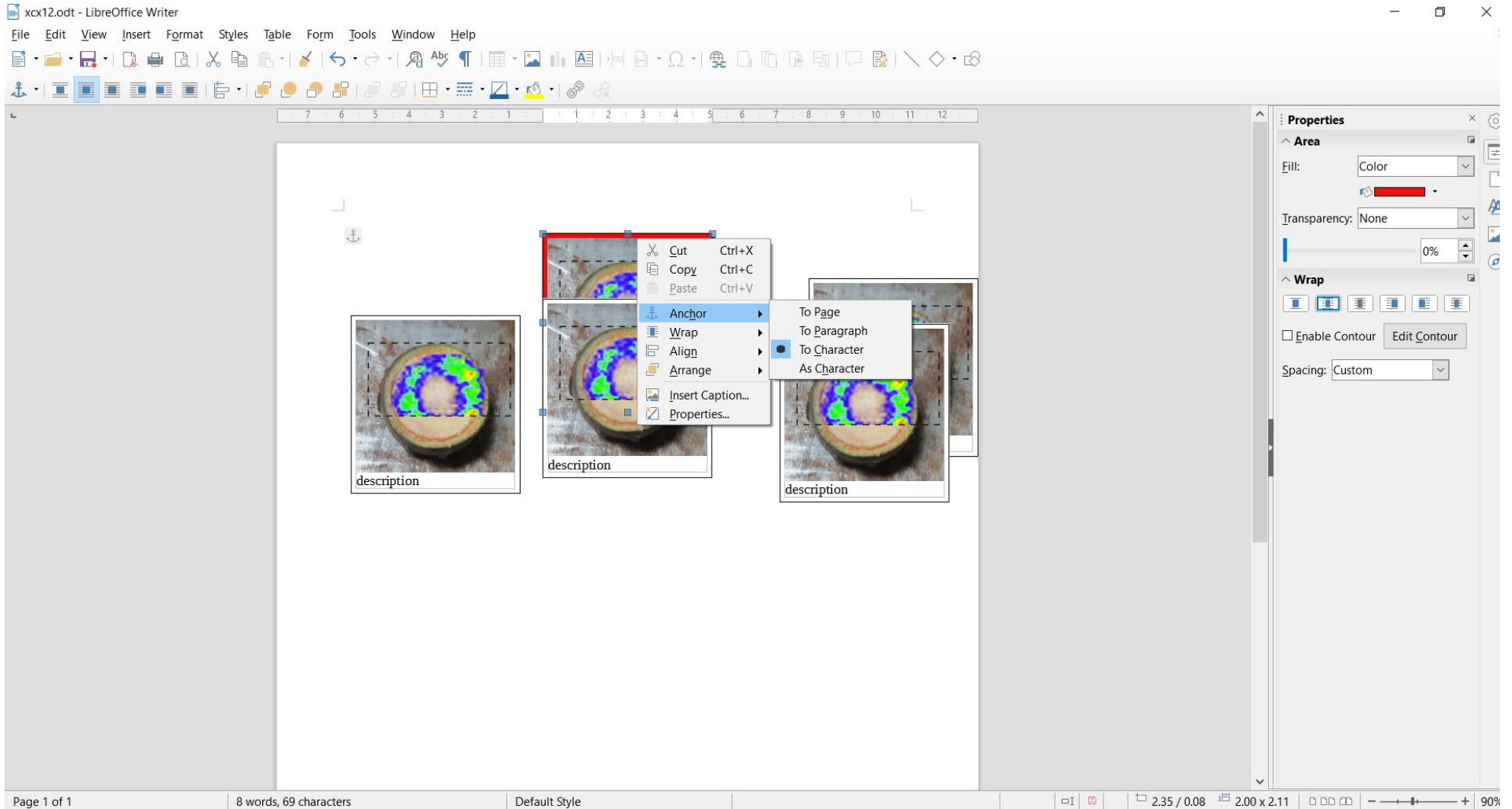

Note: Checking if Anchor “TO CHARACTER” was applied.

STEP 3:

xcx12.odt - LibreOffice Writer

File Edit View Insert Format Styles Table Form Tools Window Help

New
Open... Ctrl+O
Open Remote...
Recent Documents
Close
Wizards
Templates
Reload
Versions...
Save Ctrl+S
Save Remote...
Save As... Ctrl+Shift+S
Save a Copy...
Save All
Export...
Export As
Send
Preview in Web Browser
Print Preview Ctrl+Shift+O
Print... Ctrl+P
Printer Settings...
Digital Signatures
Properties...
Exit LibreOffice Ctrl+Q

7 6 5 4 3 2 1 1 2 3 4 5 6 7 8 9 10 11 12

description

description

description

Properties

Area

Fill: Color
Transparency: None
0%

Wrap

Enable Contour Edit Contour
Spacing: Custom

Page 1 of 1 | 8 words, 69 characters | Default Style | 2.35 / 0.08 | 2.00 x 2.11 | 90%

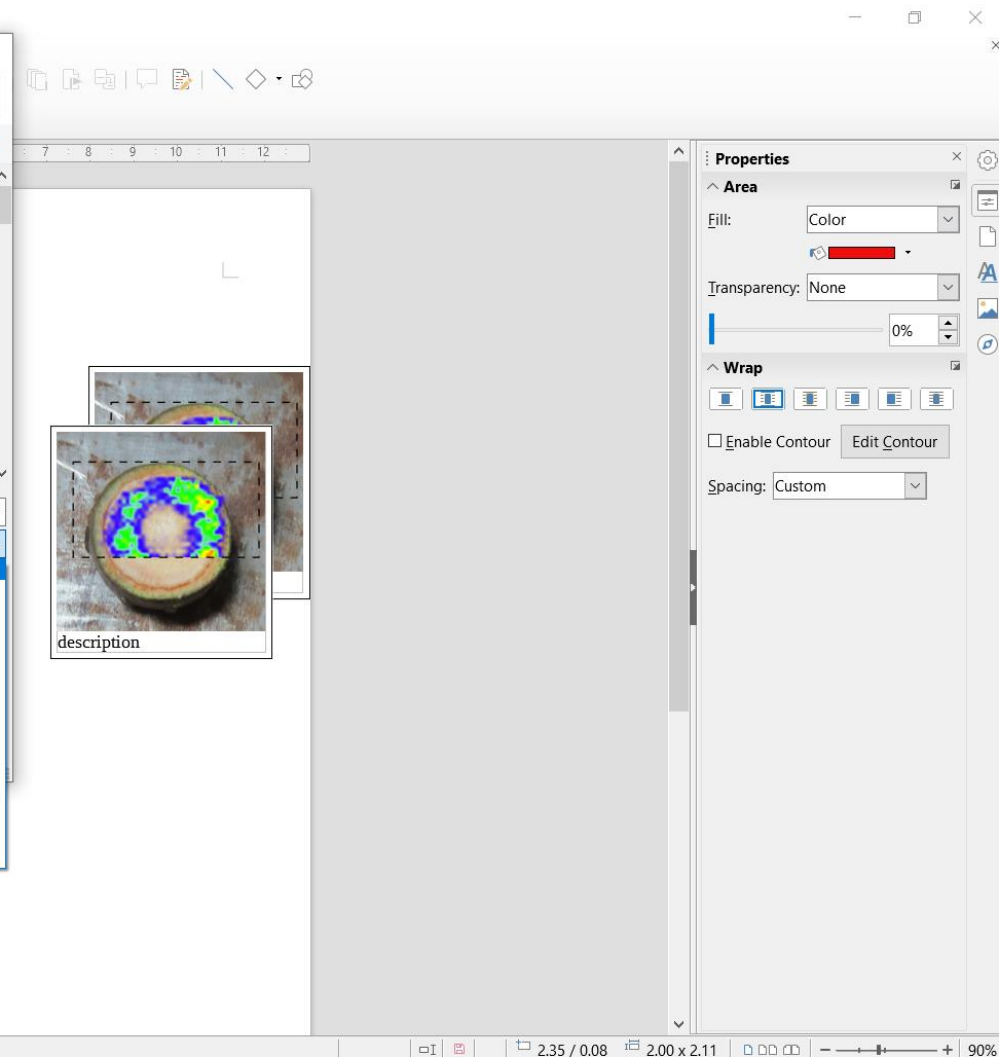
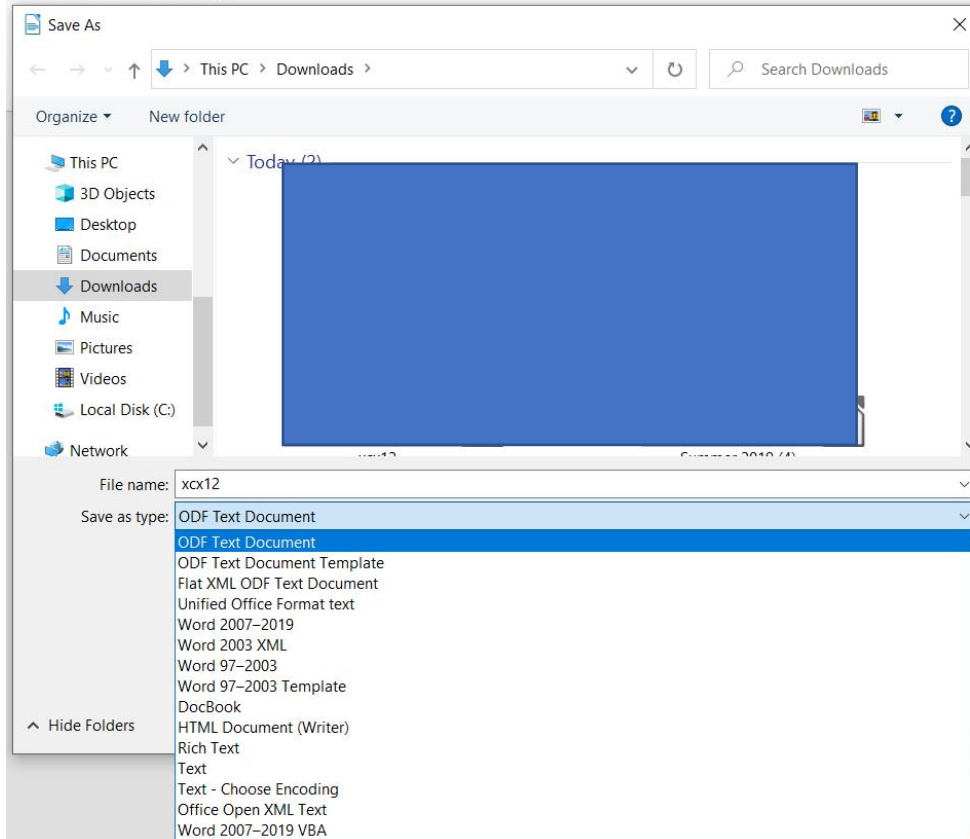

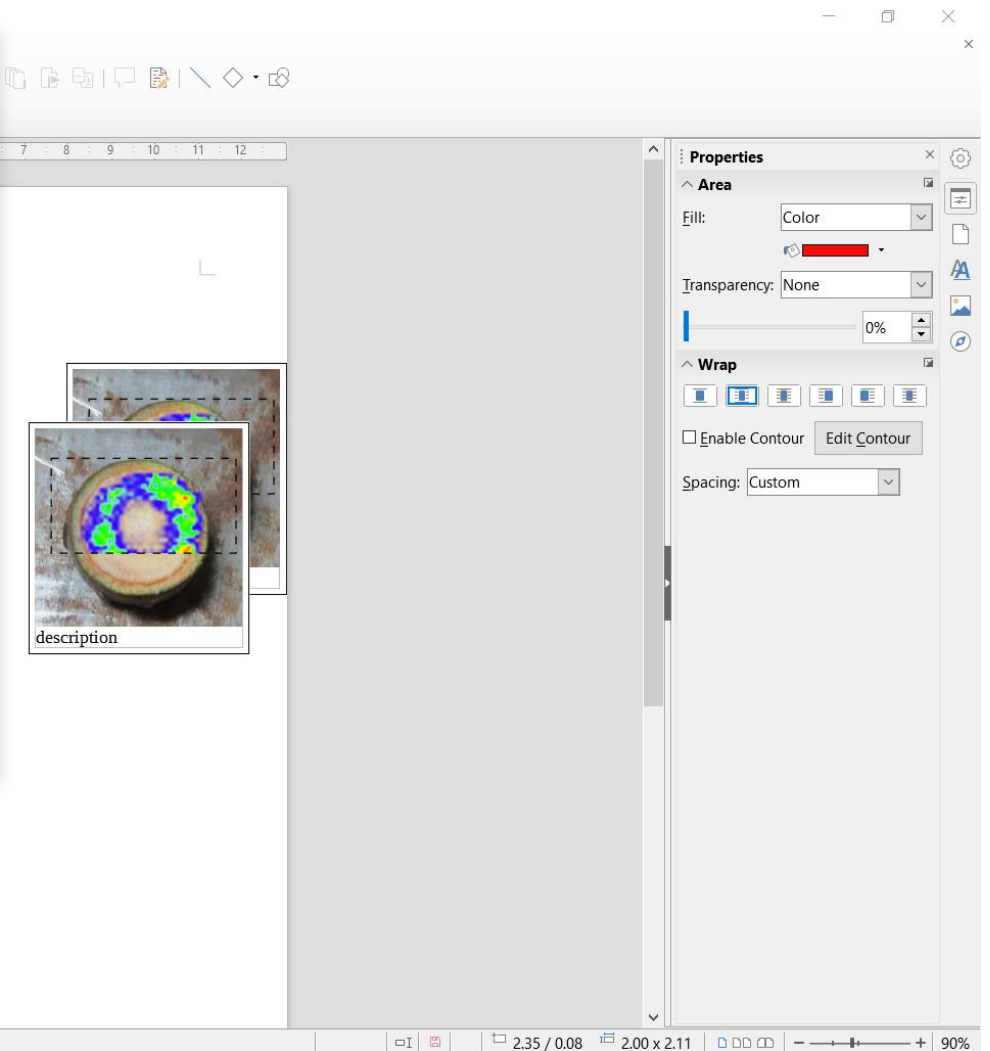
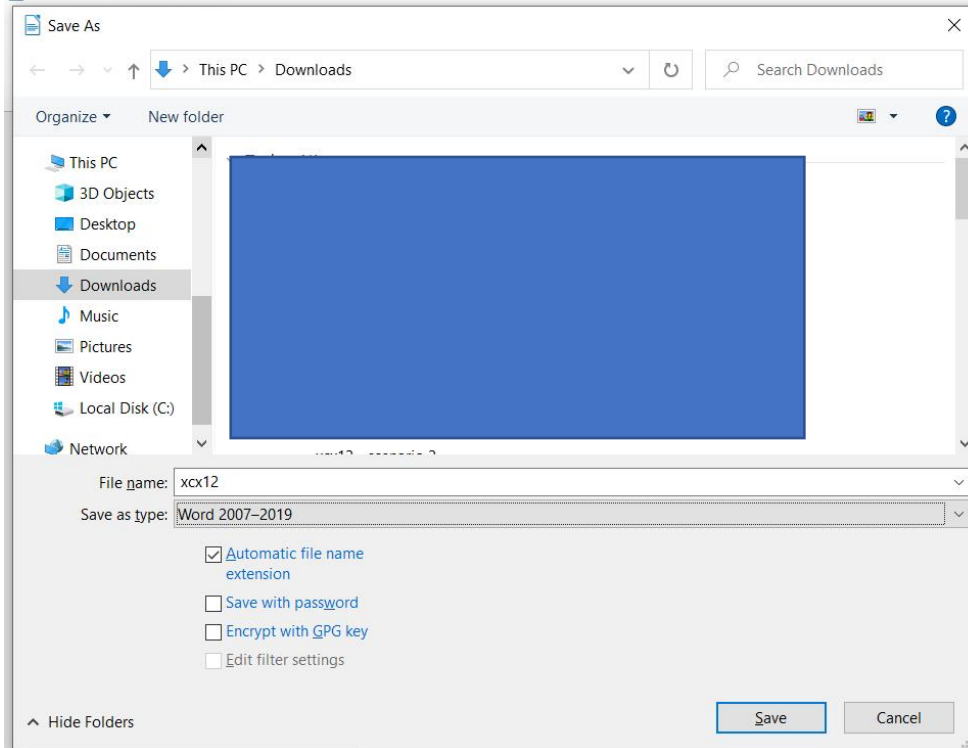

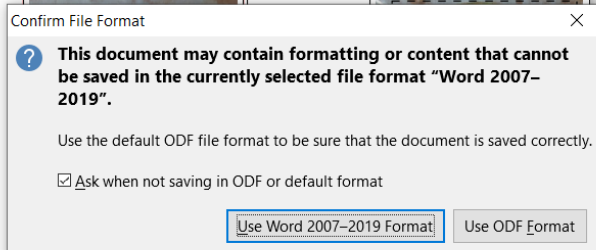
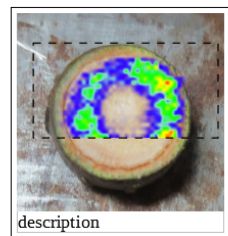
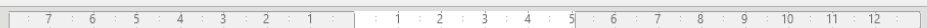

Properties

Area

Fill: Color

Transparency: None

0%

Wrap

☐ Enable Contour Edit Contour

Spacing: Custom

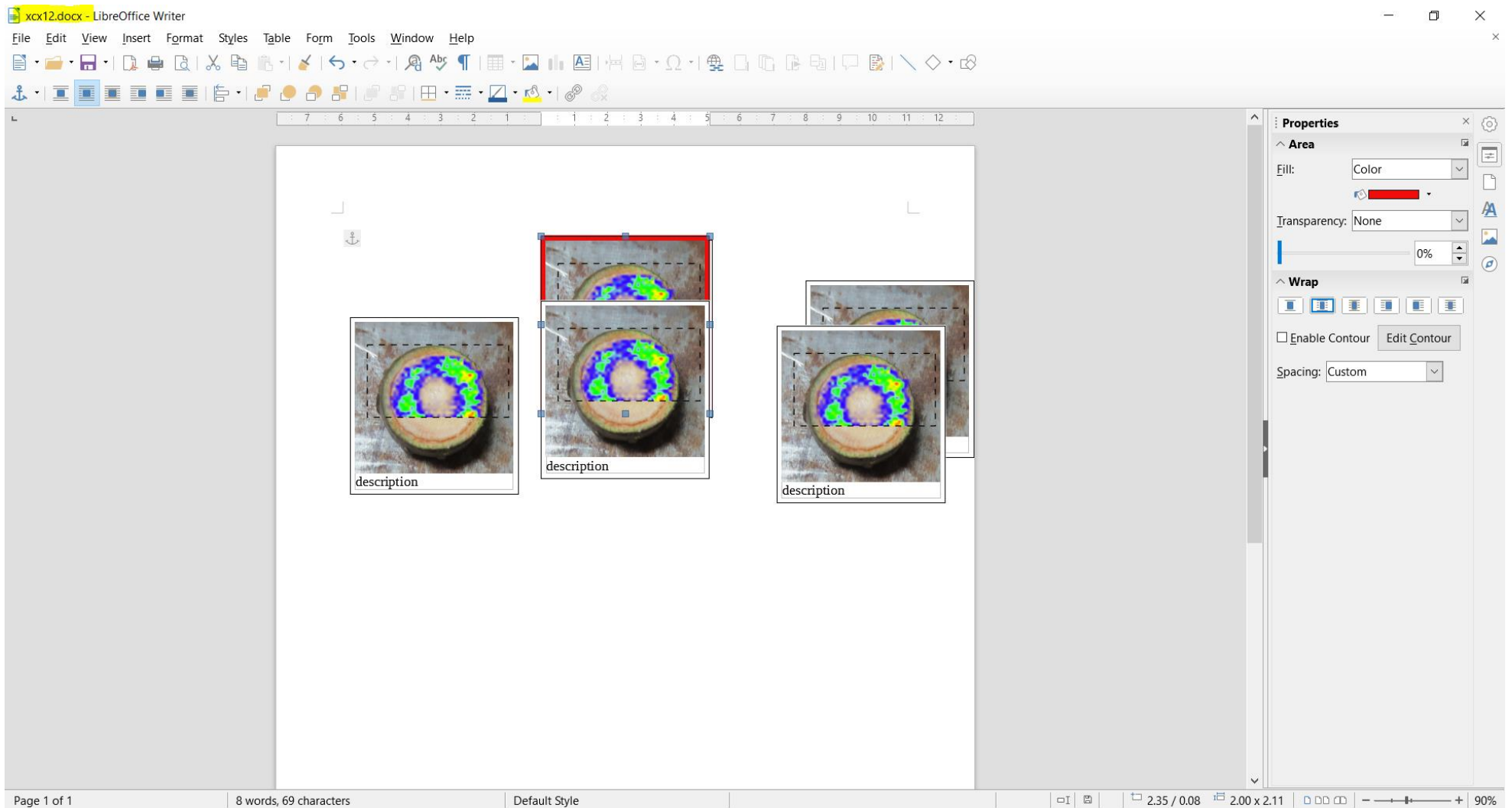

Note: File extension changed to .DOCX.

STEP 4:

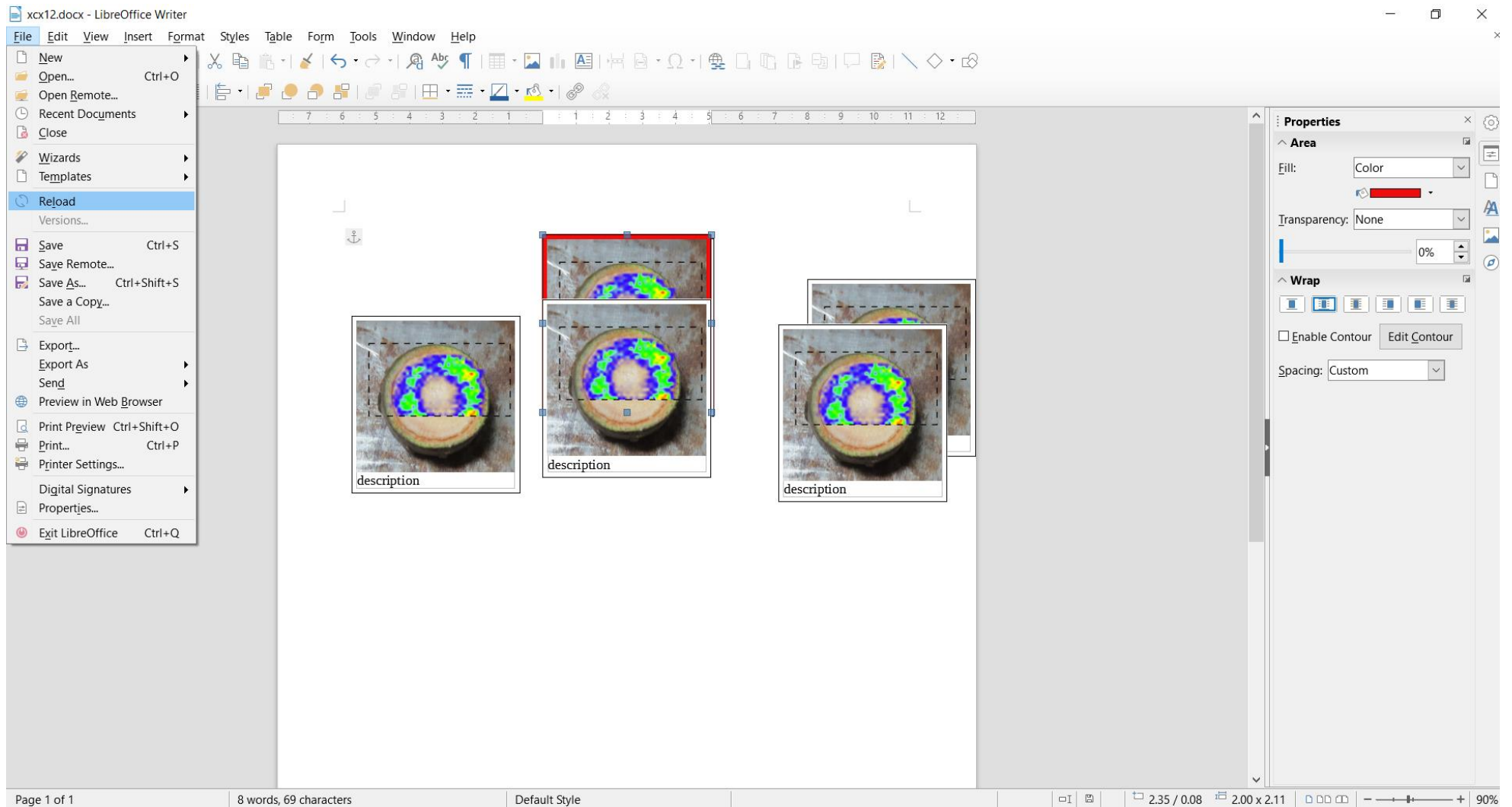

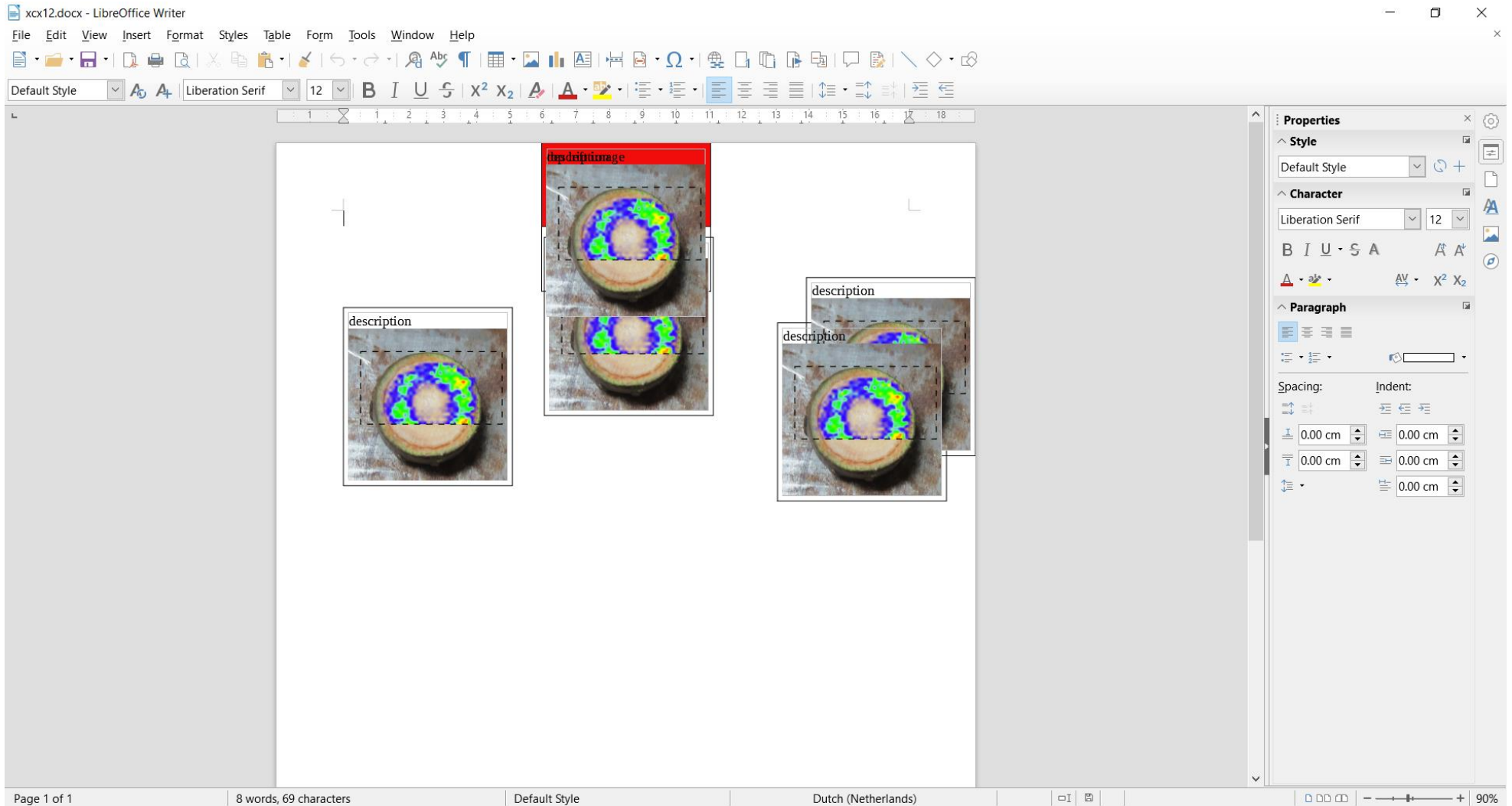

Note: Shapes re-arranged. The image inside the shapes were separated and overlapped. The red shape frame was beyond top of the border.

STEP 5:

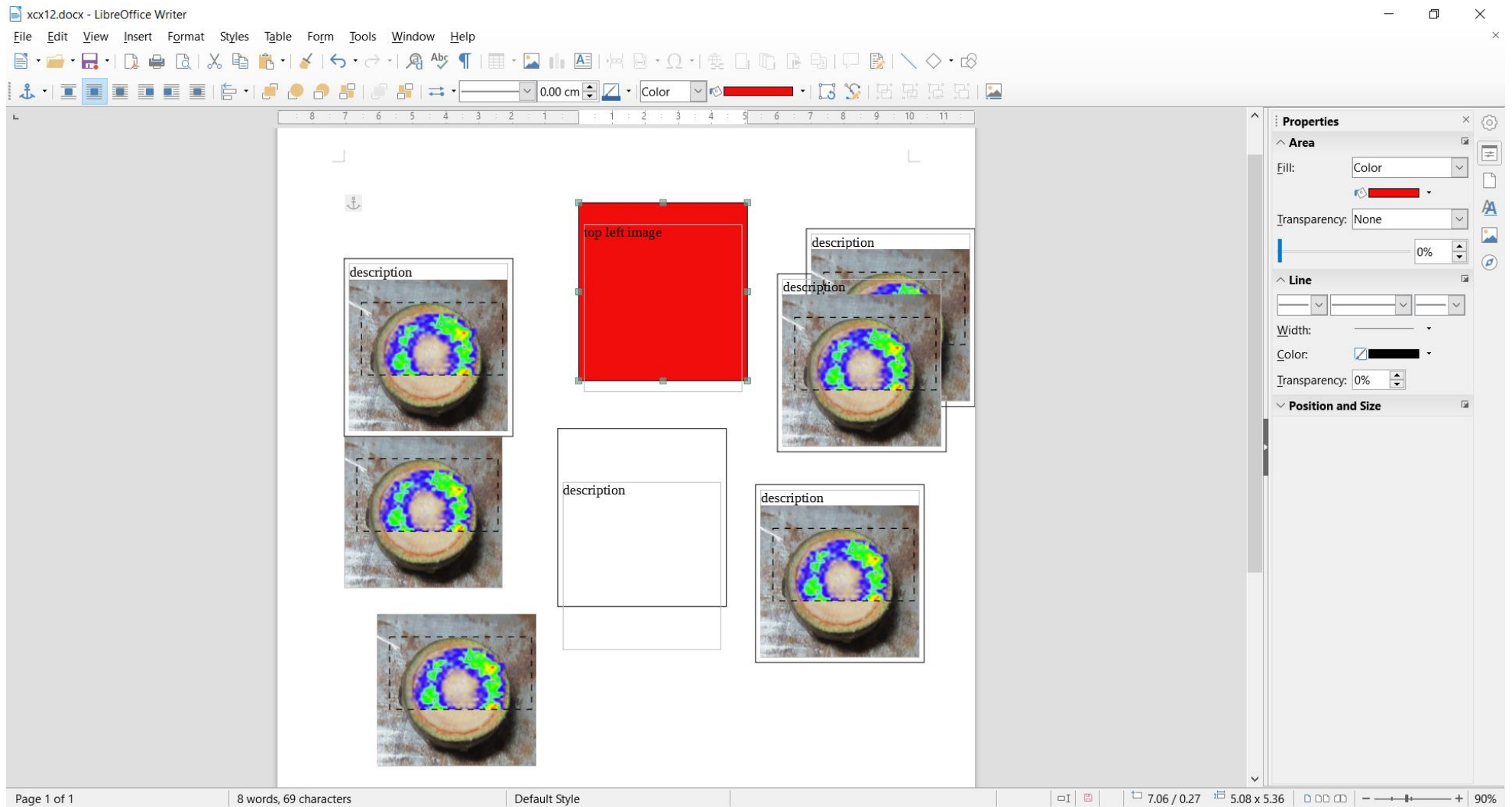

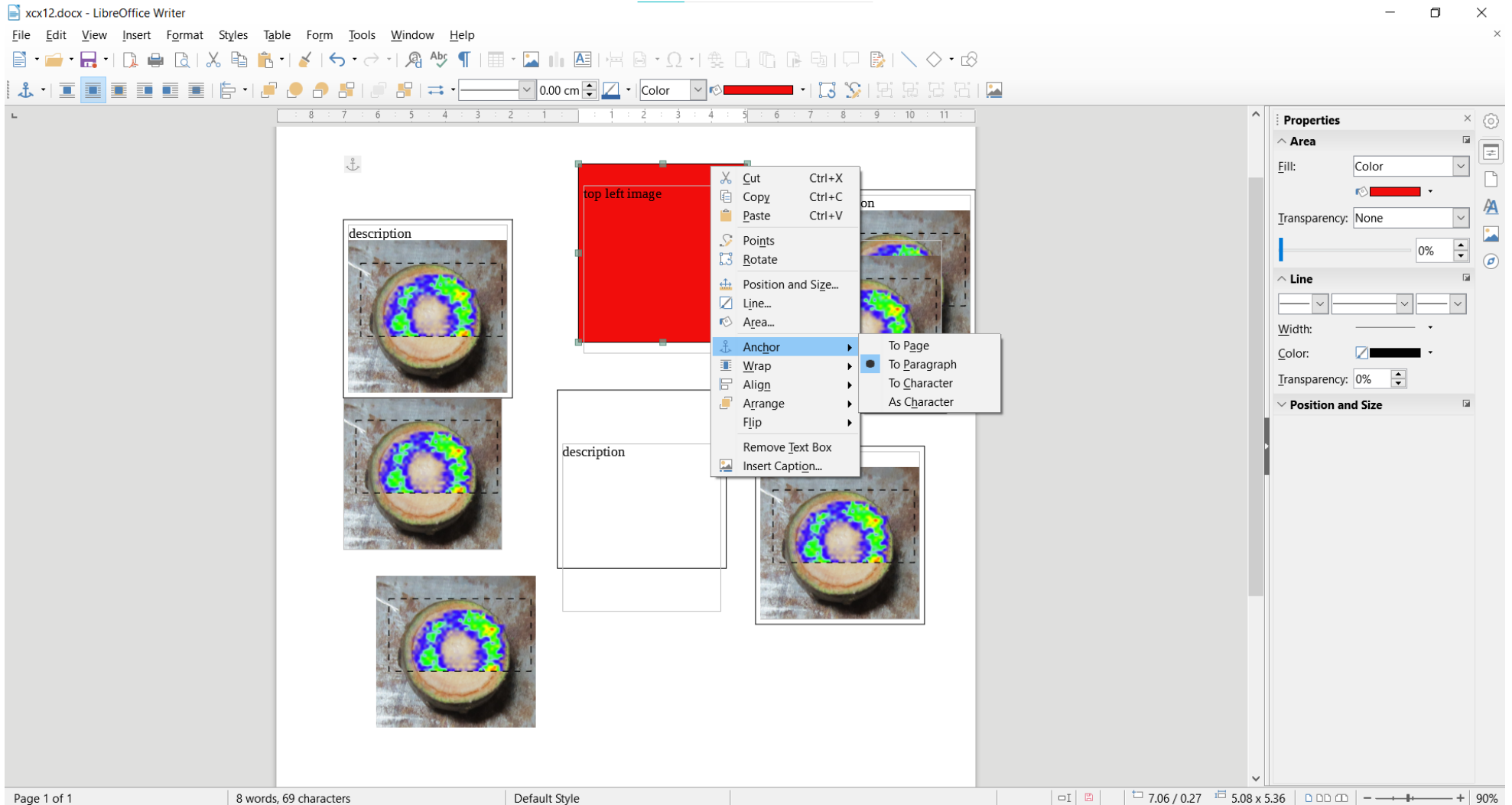

Note: Notice also that the Anchor of the red frame became “TO PARAGRAPH”

STEP 6:

xcx12.docx - LibreOffice Writer

File Edit View Insert Format Styles Table Form Tools Window Help

Default Style Liberation Serif 12 B I U X² X₂

1 2 3 4 5 6 7 8 9 10 11 12 13 14 15 16 17 18

description

description

description

description

Properties

Style: Default Style

Character: Liberation Serif 12

Paragraph: Spacing: Indent: 0.00 cm 0.00 cm 0.00 cm 0.00 cm

Page 1 of 1 | 8 words, 69 characters | Default Style | Dutch (Netherlands) | 90%

SCENARIO 4

STEP 1:

sample.odt - LibreOffice Writer

File Edit View Insert Format Styles Table Form Tools Window Help

Default Style Liberation Serif 12 B I U X² X₂ A A X² X₂

1 2 3 4 5 6 7 8 9 10 11 12 13 14 15 16 17 18 19

Crash Report
Unfortunately
You can help us

Testing Anchor

Crash Report
Unfortunately
You can help us

Hello World

Crash Report
Unfortunately
You can help us

Hello World

Crash Report
Unfortunately
You can help us

Hello World

Crash Report
Unfortunately
You can help us

Hello World

Crash Report
Unfortunately
You can help us

Hello World

Properties

Style
Default Style

Character
Liberation Serif 12

Paragraph

Spacing: 0.00 cm Indent: 0.00 cm

Page 1 of 1 12 words, 69 characters Default Style English (Philippines) 90%

STEP 2:

sample.odt - LibreOffice Writer

File Edit View Insert Format Styles Table Form Tools Window Help

New Ctrl+O
Open...
Open Remote...
Recent Documents
Close
Wizards
Templates
Reload Versions...
Save Ctrl+S
Save Remote...
Save As... Ctrl+Shift+S
Save a Copy...
Save All
Export...
Export As
Send
Preview in Web Browser
Print Preview Ctrl+Shift+O
Print... Ctrl+P
Printer Settings...
Digital Signatures
Properties...
Exit LibreOffice Ctrl+Q

LibreOffice Writer interface showing a document with five floating text boxes. Each box contains the text "Crash Report" and "You can help us". The boxes are labeled "Testing Anchor" (red border), "Hello World" (green border), "Hello World" (orange border), "Hello World" (blue border), and "Hello World" (yellow border). The status bar at the bottom indicates "Page 1 of 1", "12 words, 69 characters", "Default Style", "English (Philippines)", and "90%".

Properties

Style: Default Style

Character: Liberation Serif, 12

Paragraph: Spacing: 0.00 cm, Indent: 0.00 cm

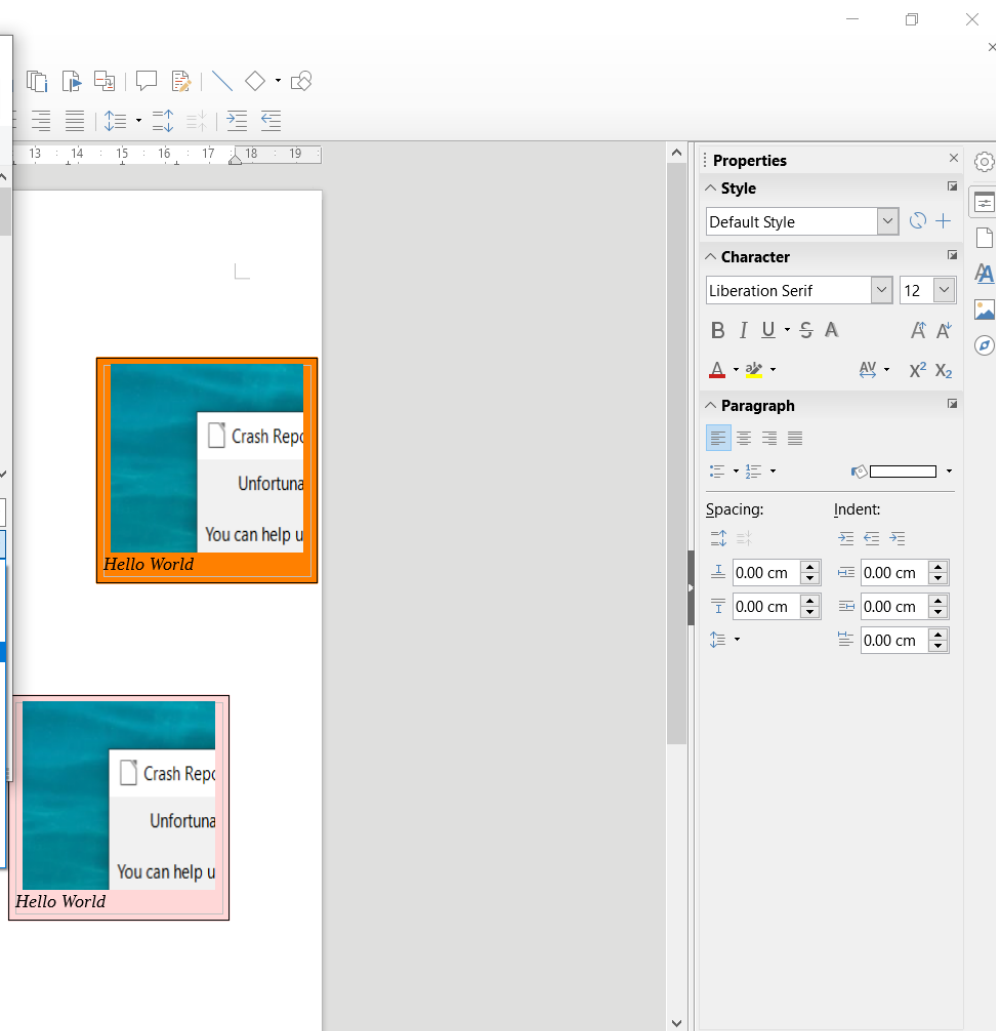
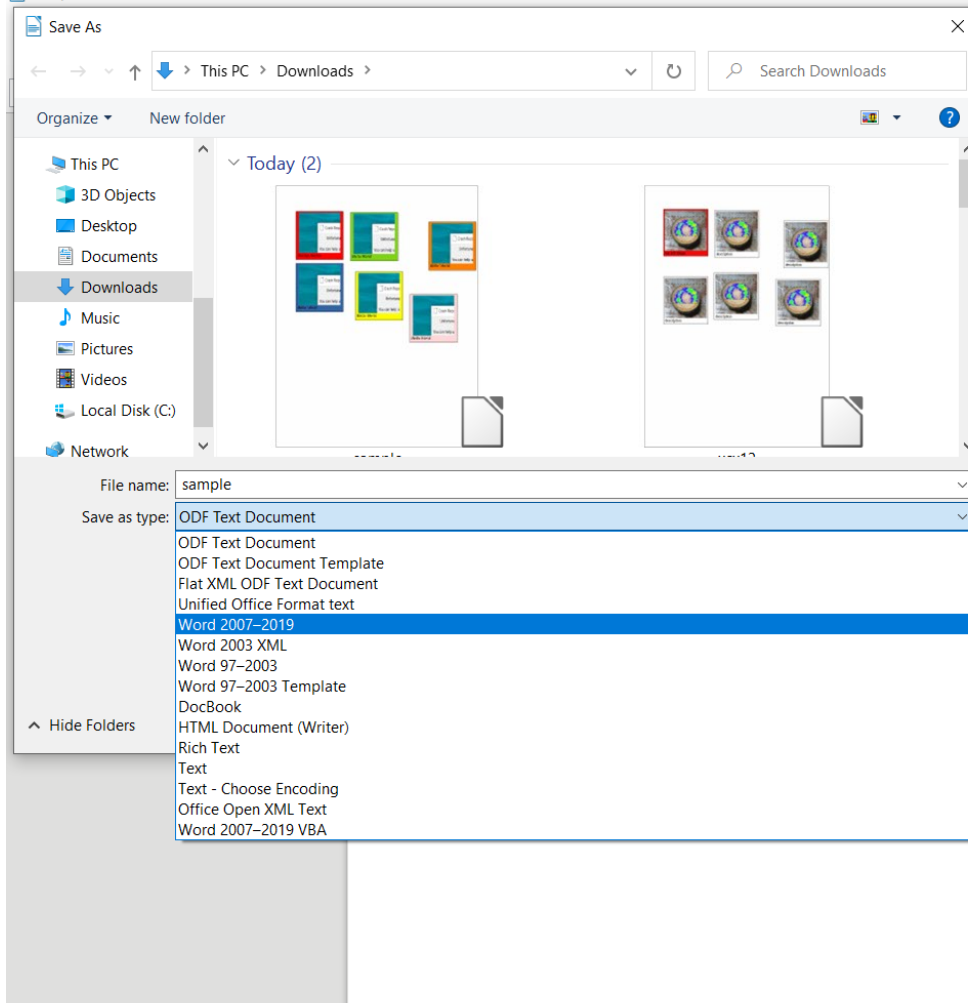

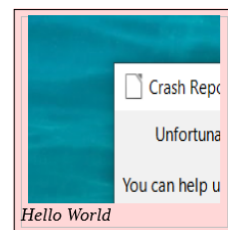
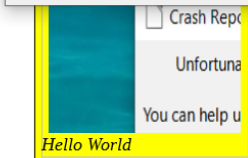
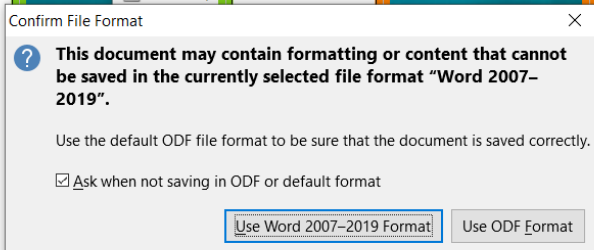
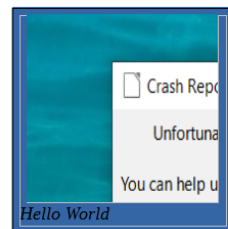
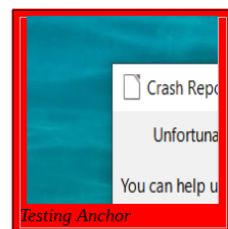

Properties

Style

Default Style

Character

Liberation Serif 12

B I U X² X₂ A A

Paragraph

Spacing: Indent:

0.00 cm 0.00 cm

0.00 cm 0.00 cm

0.00 cm 0.00 cm

sample.docx • LibreOffice Writer

File Edit View Insert Format Styles Table Form Tools Window Help

Default Style Liberation Serif 12 B I U X² X₂ A A

1 2 3 4 5 6 7 8 9 10 11 12 13 14 15 16 17 18 19

Crash Report
Unfortunately
You can help us
Testing Anchor

Crash Report
Unfortunately
You can help us
Hello World

Crash Report
Unfortunately
You can help us
Hello World

Crash Report
Unfortunately
You can help us
Hello World

Crash Report
Unfortunately
You can help us
Hello World

Crash Report
Unfortunately
You can help us
Hello World

Crash Report
Unfortunately
You can help us
Hello World

Properties

Style
Default Style

Character
Liberation Serif 12

Paragraph
Spacing: Indent: 0.00 cm 0.00 cm

Page 1 of 1 12 words, 69 characters Default Style English (Philippines) 90%

STEP 3:

sample.docx - LibreOffice Writer

File Edit View Insert Format Styles Table Form Tools Window Help

New
Open... Ctrl+O
Open Remote...
Recent Documents
Close
Wizards
Templates
Reload
Versions...
Save Ctrl+S
Save Remote...
Save As... Ctrl+Shift+S
Save a Copy...
Save All
Export...
Export As
Send
Preview in Web Browser
Print Preview Ctrl+Shift+O
Print... Ctrl+P
Printer Settings...
Digital Signatures
Properties...
Exit LibreOffice Ctrl+Q

Liberation Serif 12 B I U S A X² X₂

1 2 3 4 5 6 7 8 9 10 11 12 13 14 15 16 17 18 19

Testing Anchor
Hello World
Hello World
Hello World
Hello World
Hello World

Crash Report
Unfortunate
You can help us

Properties

Style
Default Style

Character
Liberation Serif 12
B I U S A A^x A_x

Paragraph
Spacing: Indent:
0.00 cm 0.00 cm
0.00 cm 0.00 cm
0.00 cm

Page 1 of 1 12 words, 69 characters Default Style English (Philippines) 90%

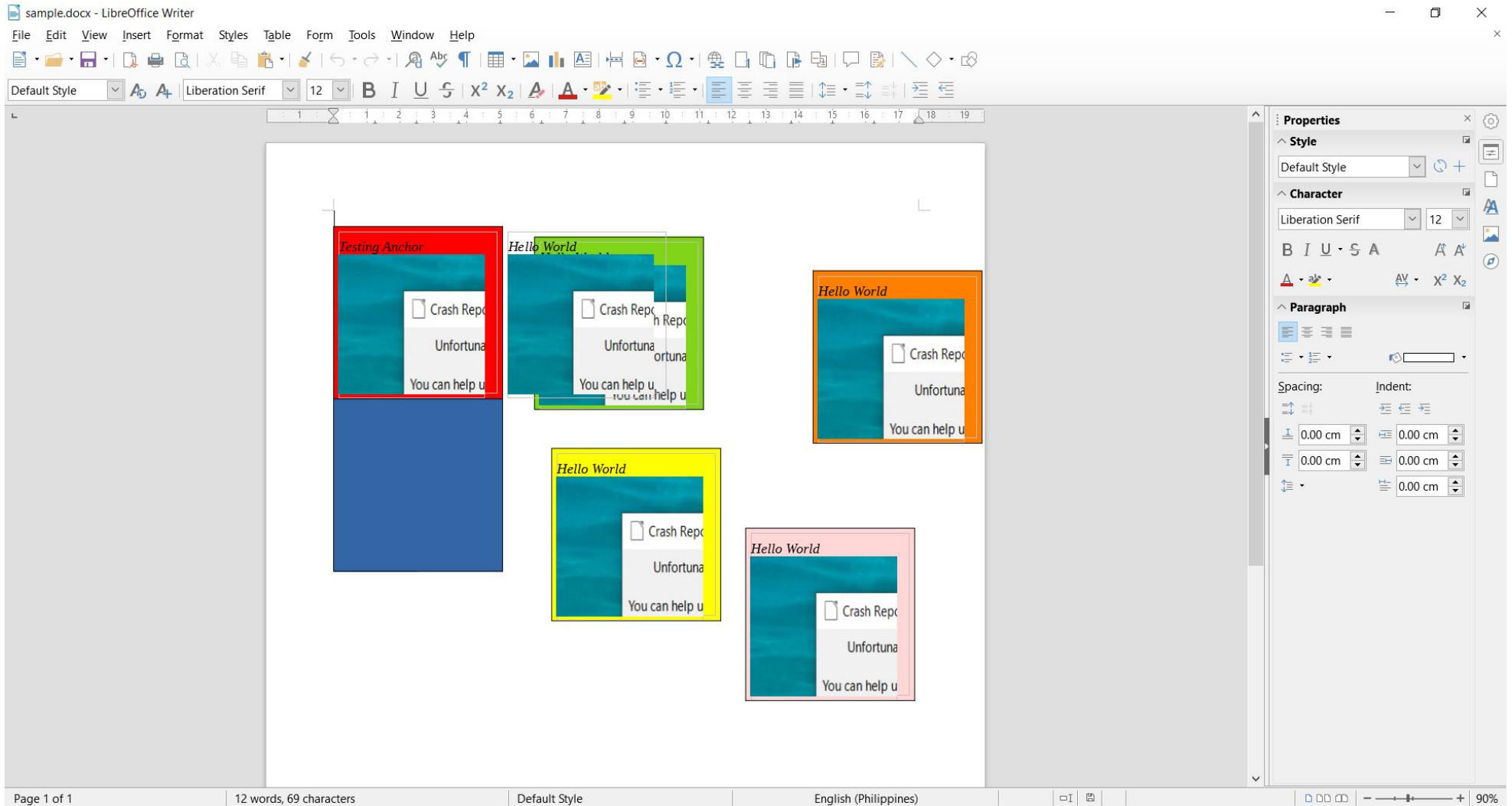

NOTE: The blue frame image overlaps the green frame after Reload and text position inside the frame move from bottom to top.

STEP 4:

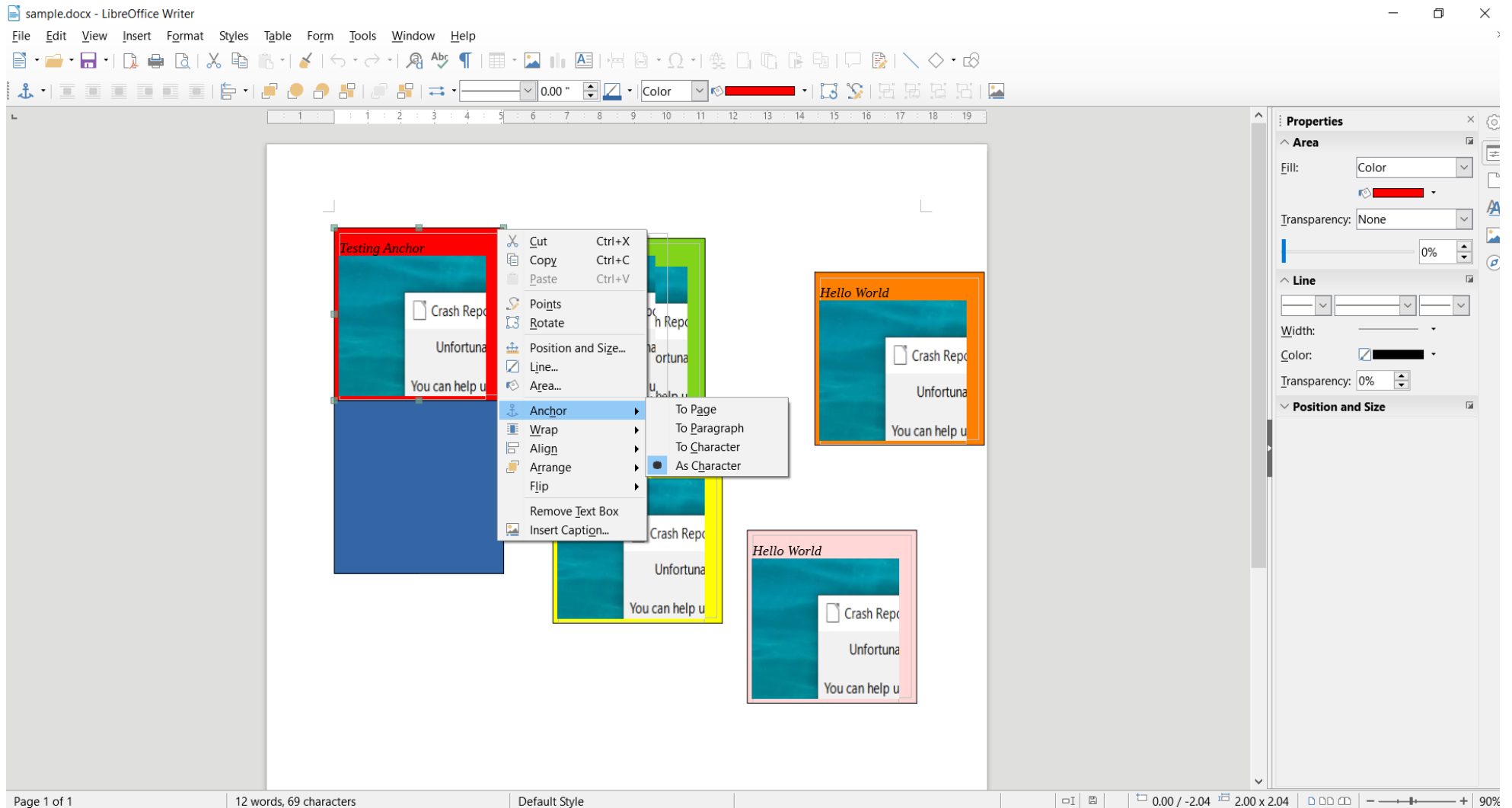

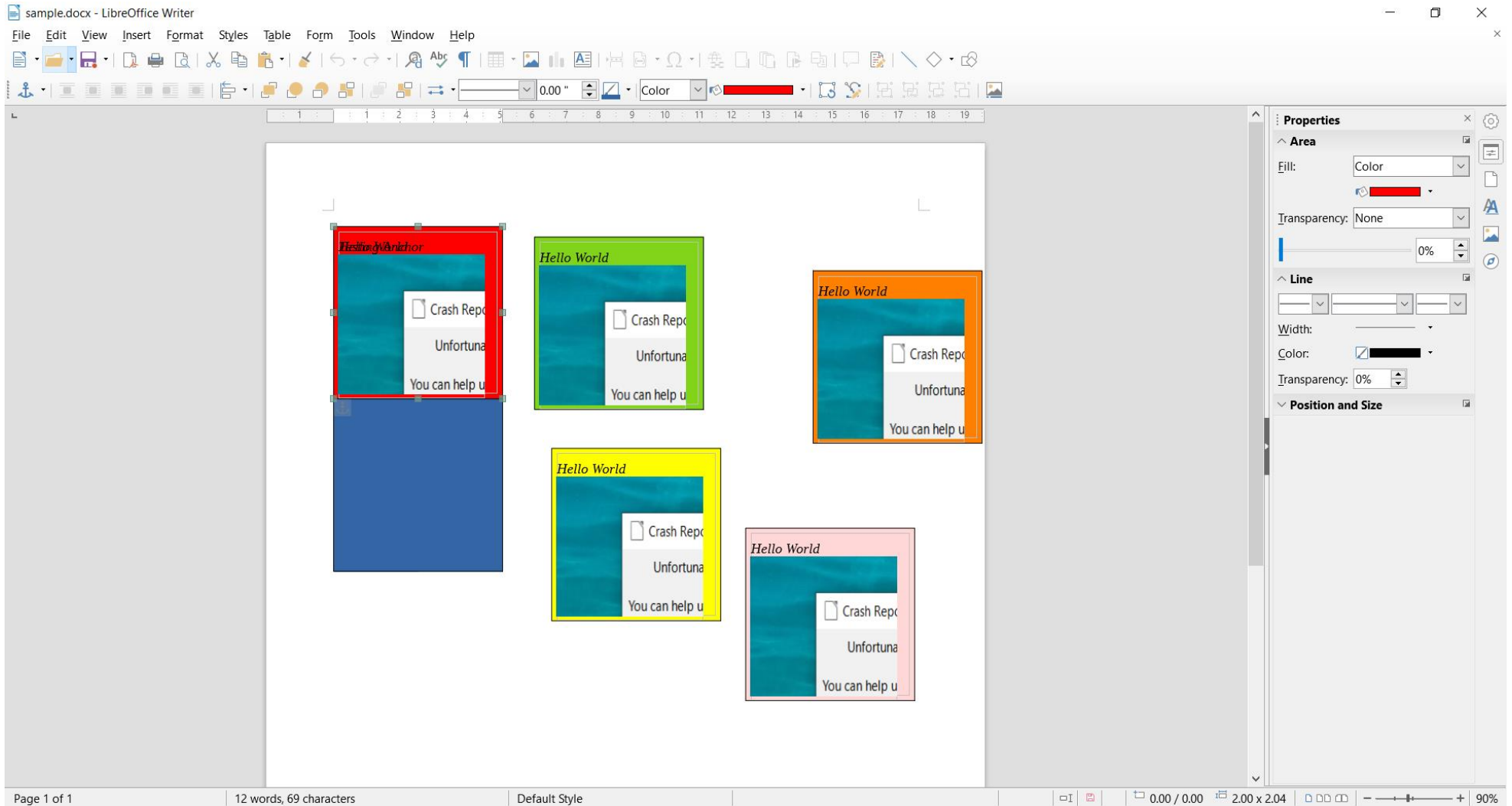

NOTE: The image of the blue frame overlaps the red frame after changing the anchor.

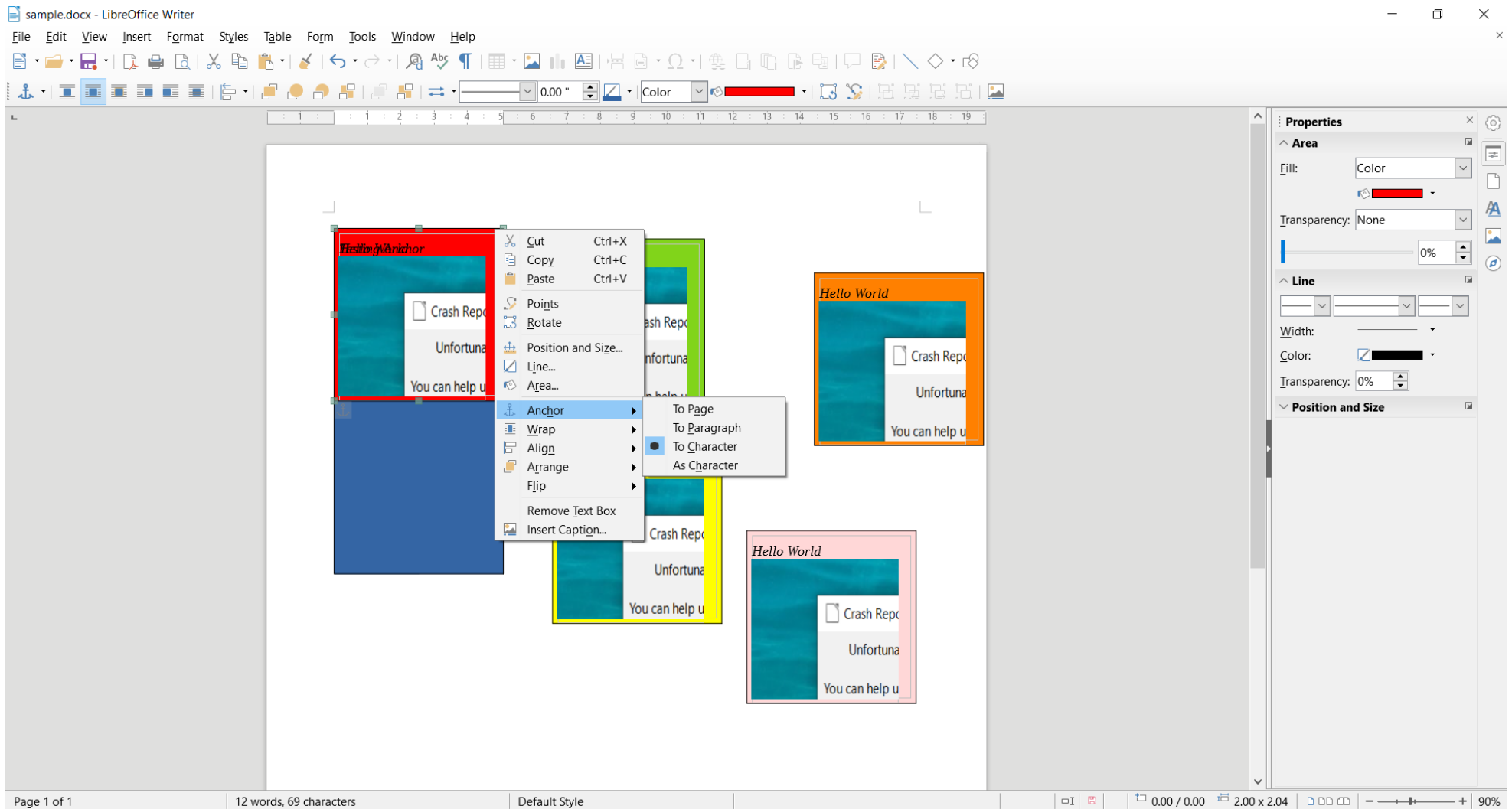

NOTE: checking here that Anchor was changed to “TO CHARACTER”

STEP 5:

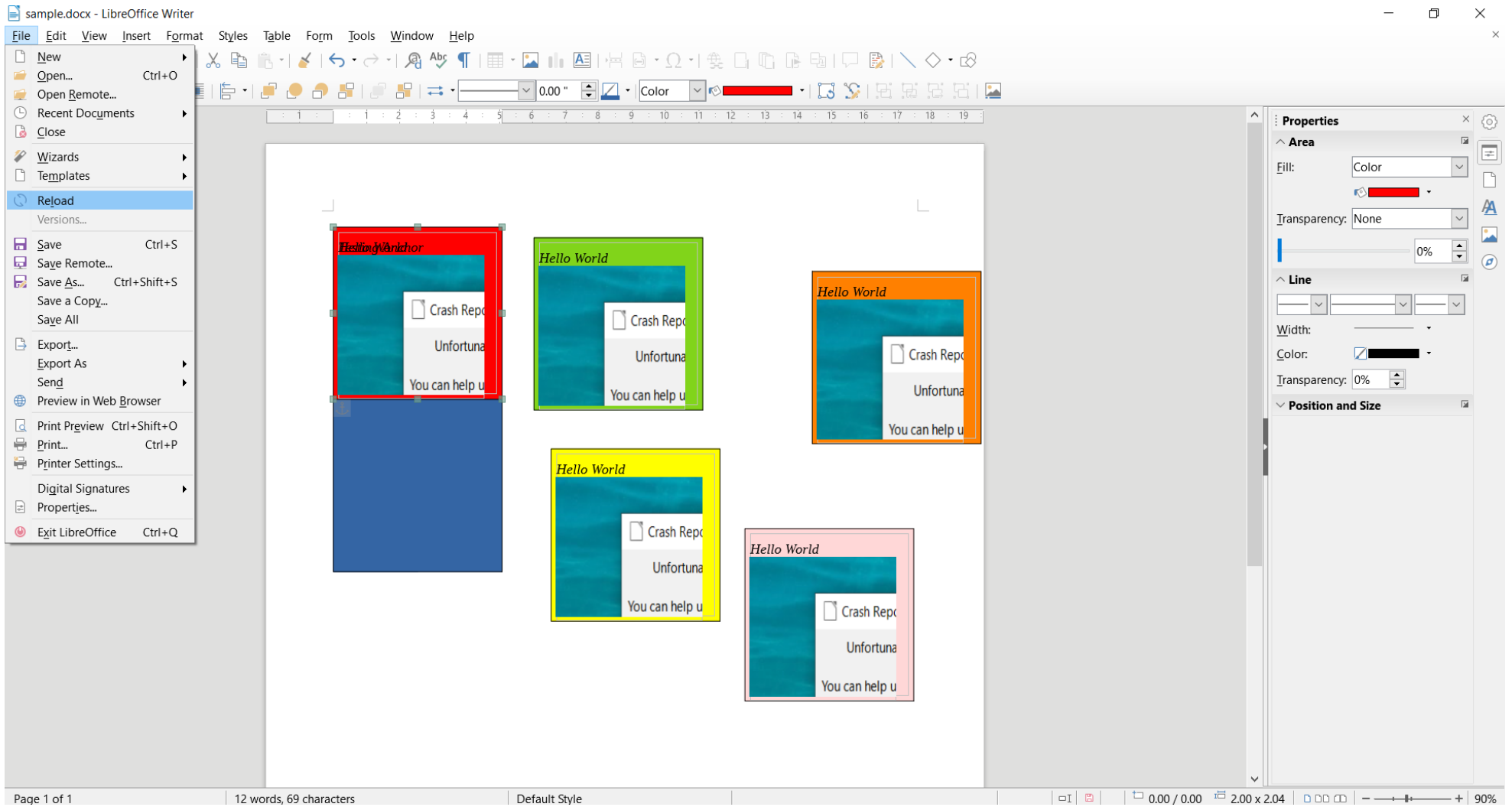

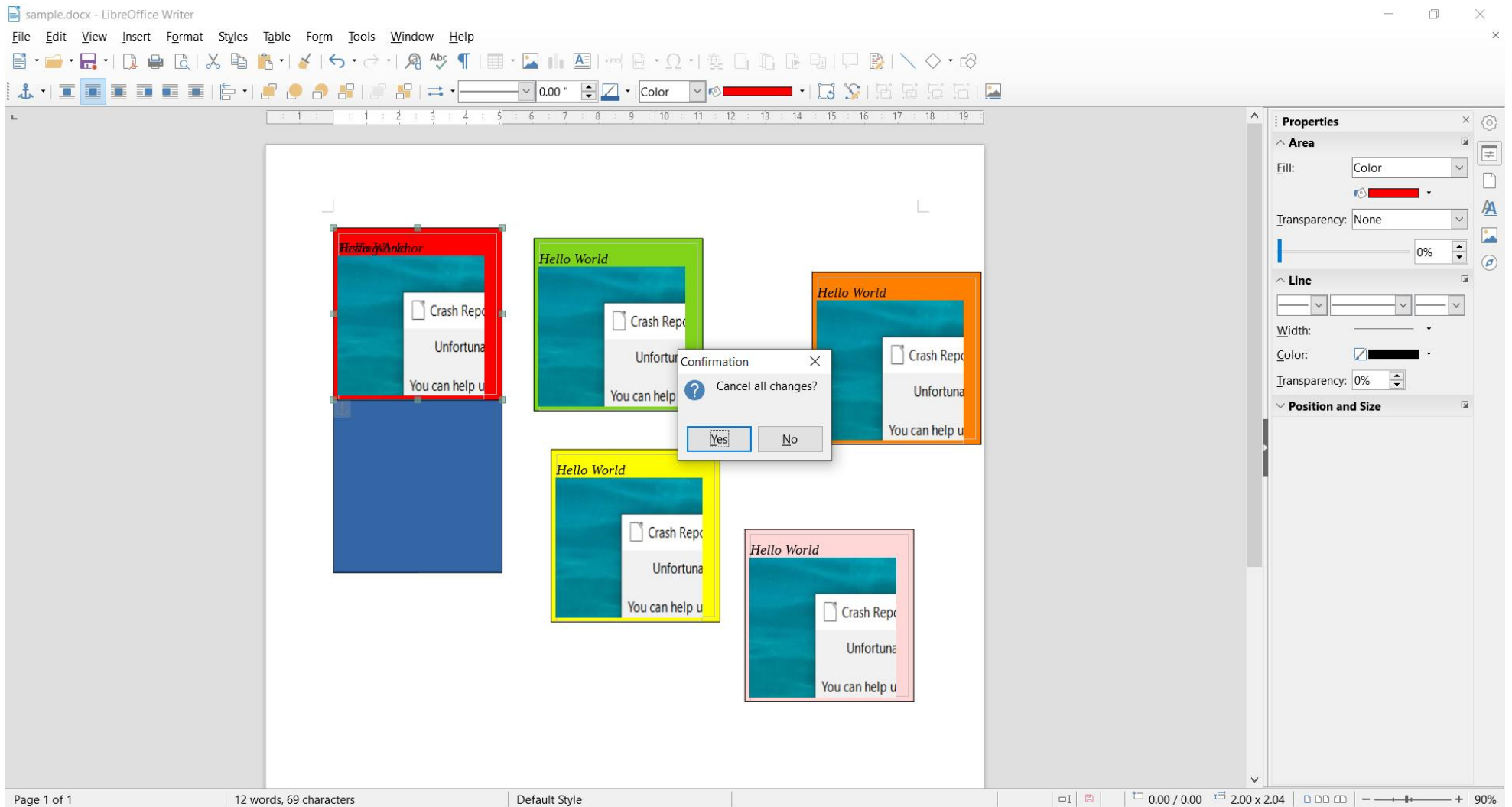

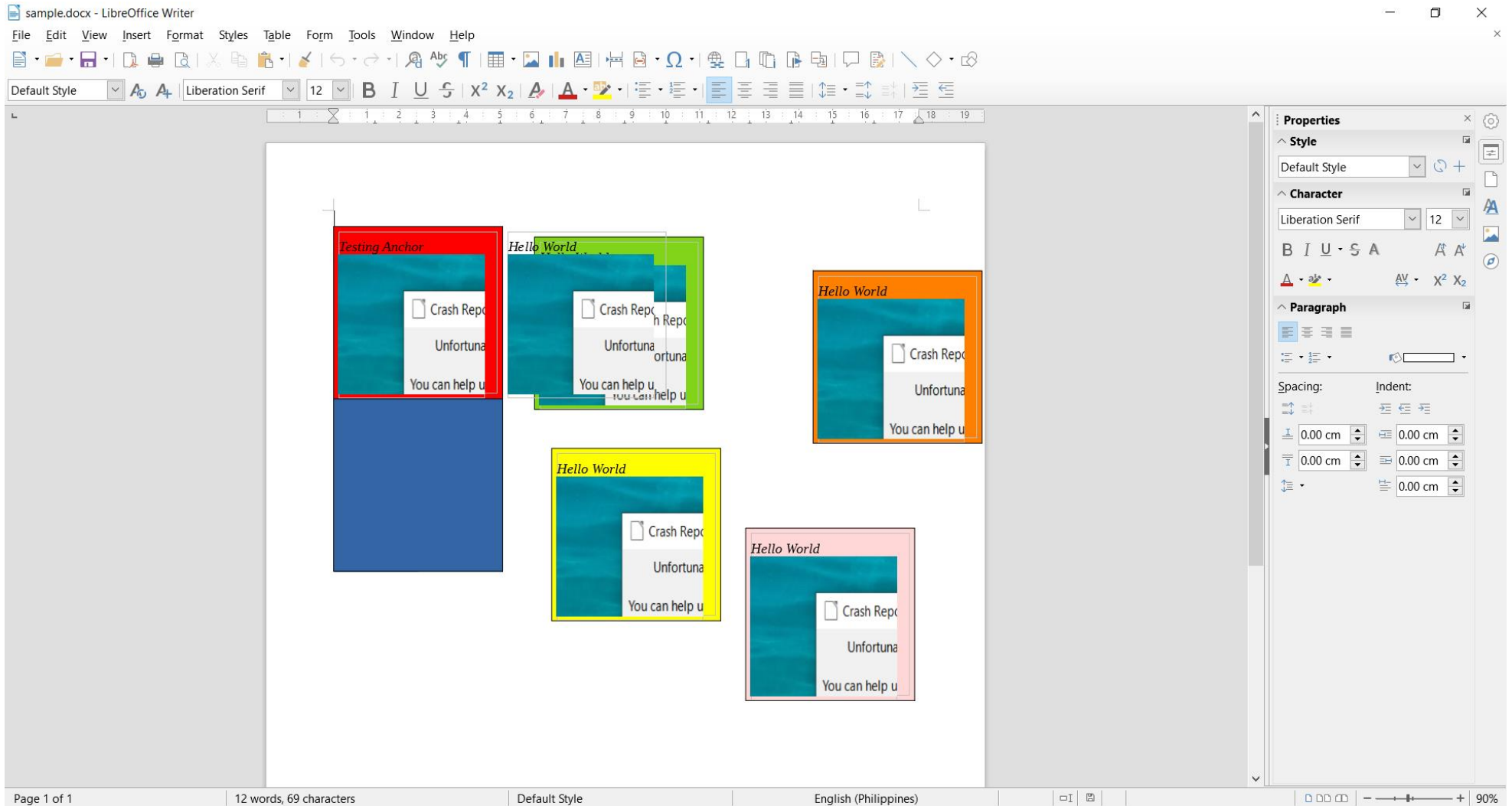

NOTE: Notice that the image of the blue frame still overlaps the green frame from changing the anchor.

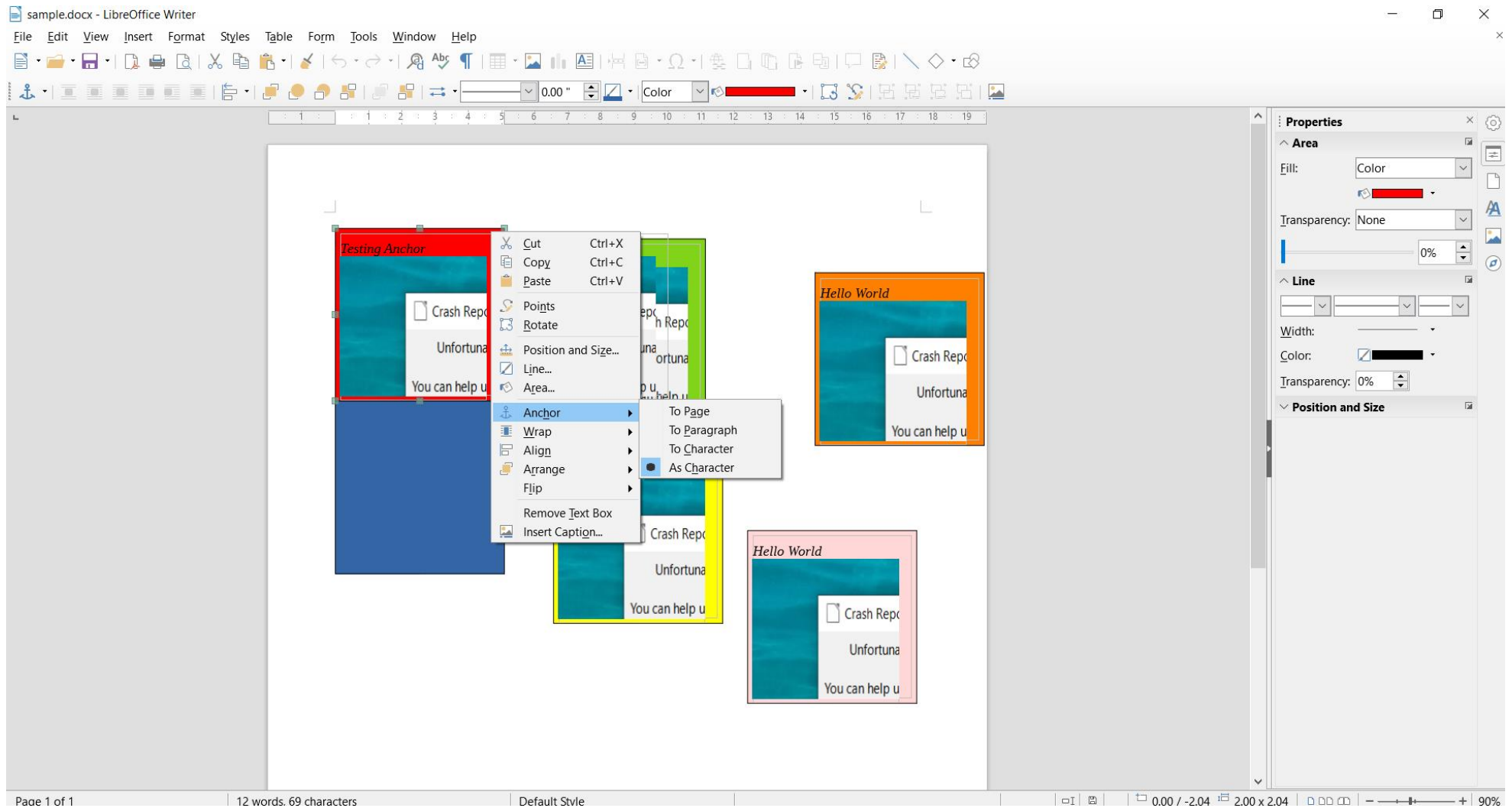

NOTE: Anchor was reverted to “AS CHARACTER”.

STEP 6:

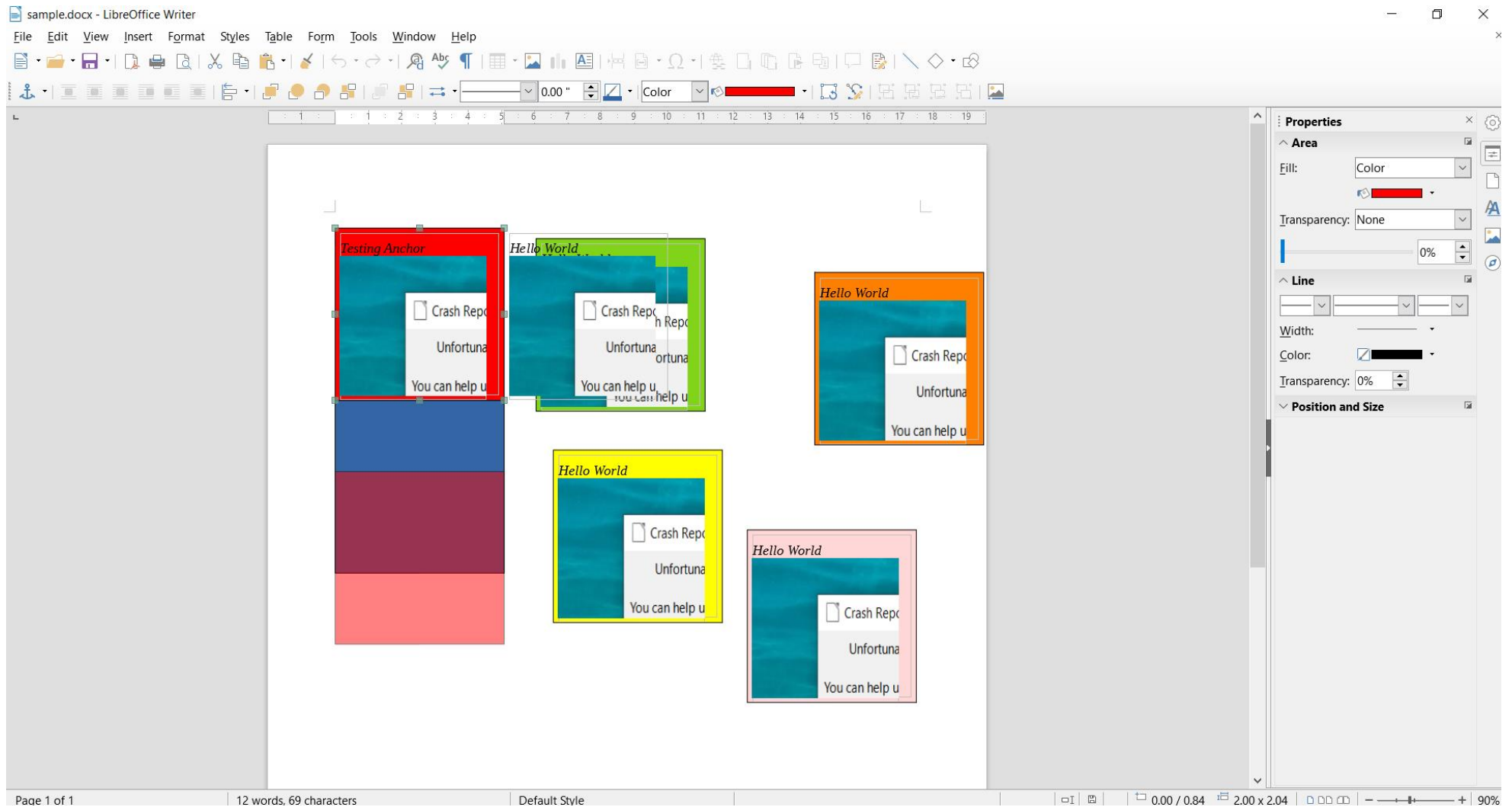

Note: Unable to move the shape to the right. Only able to move vertically.

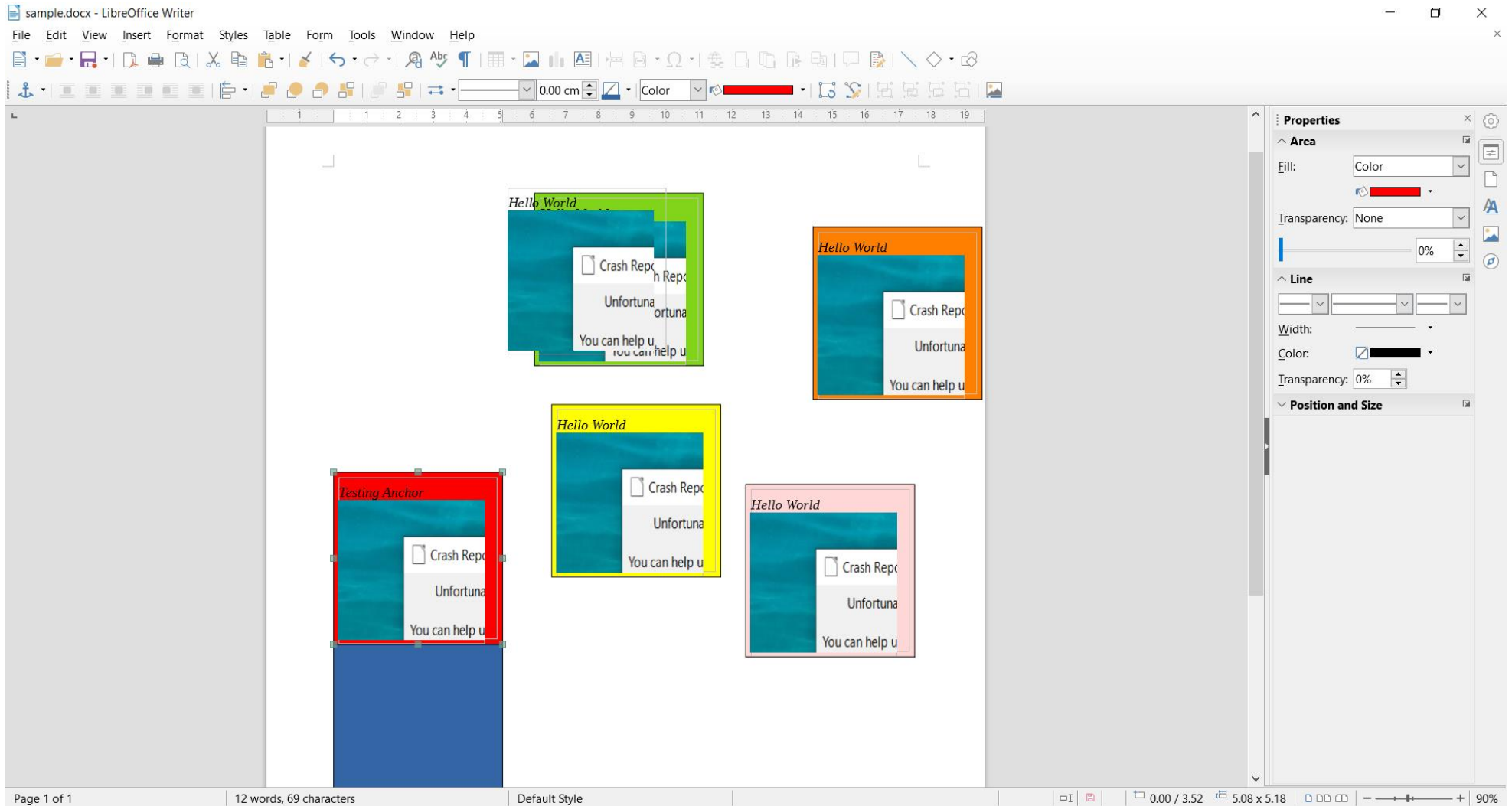

NOTE: The blue frame was also moved when trying to move the frame to the middle of the page (vertically).

STEP 7:

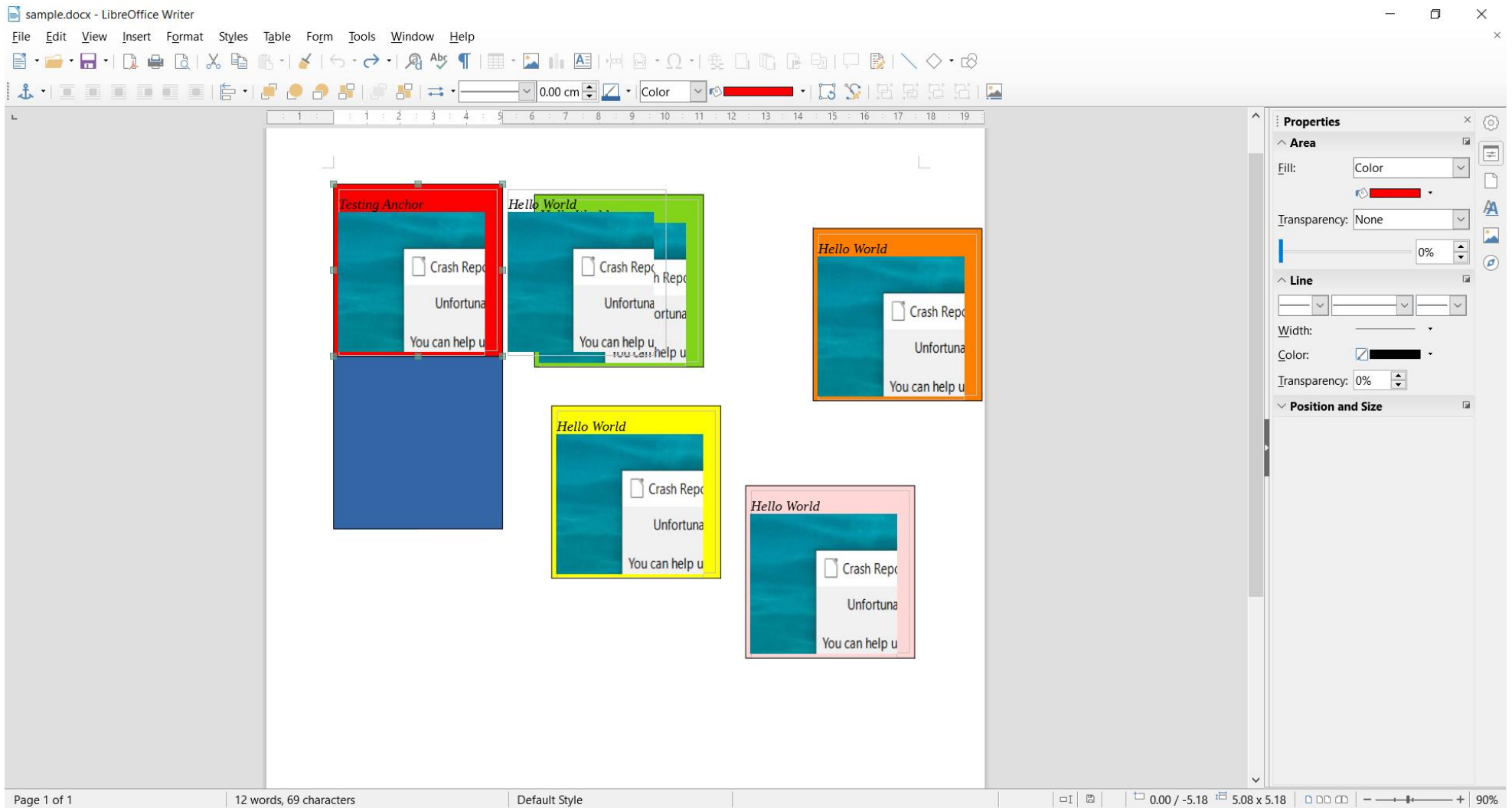

NOTE: Undo works fine here and the frame return to its original position before dragging.

SCENARIO 5

STEP 1:

sample.odt - LibreOffice Writer

File Edit View Insert Format Styles Table Form Tools Window Help

Default Style Liberation Serif 12 B I U X² X₂ A A X² X₂

1 2 3 4 5 6 7 8 9 10 11 12 13 14 15 16 17 18 19

Crash Report
Unfortunately
You can help us

Testing Anchor

Crash Report
Unfortunately
You can help us

Hello World

Crash Report
Unfortunately
You can help us

Hello World

Crash Report
Unfortunately
You can help us

Hello World

Crash Report
Unfortunately
You can help us

Hello World

Crash Report
Unfortunately
You can help us

Hello World

Properties

Style
Default Style

Character
Liberation Serif 12

Paragraph

Spacing: 0.00 cm Indent: 0.00 cm

Page 1 of 1 12 words, 69 characters Default Style English (Philippines) 90%

STEP 2:

sample.odt - LibreOffice Writer

File Edit View Insert Format Styles Table Form Tools Window Help

New
Open... Ctrl+O
Open Remote...
Recent Documents
Close
Wizards
Templates
Reload
Versions...
Save Ctrl+S
Save Remote...
Save As... Ctrl+Shift+S
Save a Copy...
Save All
Export...
Export As
Send
Preview in Web Browser
Print Preview Ctrl+Shift+O
Print... Ctrl+P
Printer Settings...
Digital Signatures
Properties...
Exit LibreOffice Ctrl+Q

Liberation Serif 12 B I U S A

1 2 3 4 5 6 7 8 9 10 11 12 13 14 15 16 17 18 19

Testing Anchor
Hello World
Hello World
Hello World
Hello World
Hello World

Crash Report
Unfortunately
You can help us

Properties

Style
Default Style

Character
Liberation Serif 12

Paragraph

Spacing: Indent:

0.00 cm 0.00 cm
0.00 cm 0.00 cm
0.00 cm 0.00 cm

Page 1 of 1 12 words, 69 characters Default Style English (Philippines) 90%

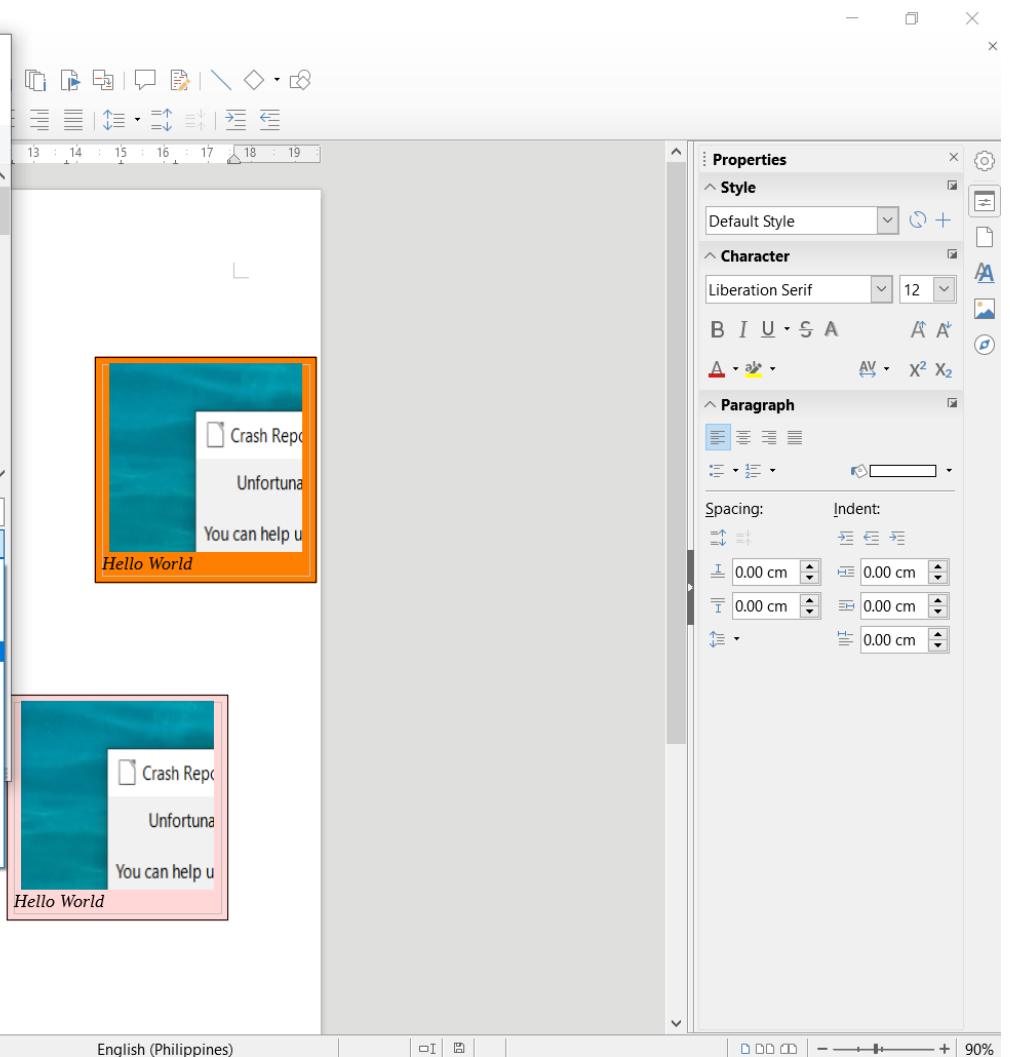
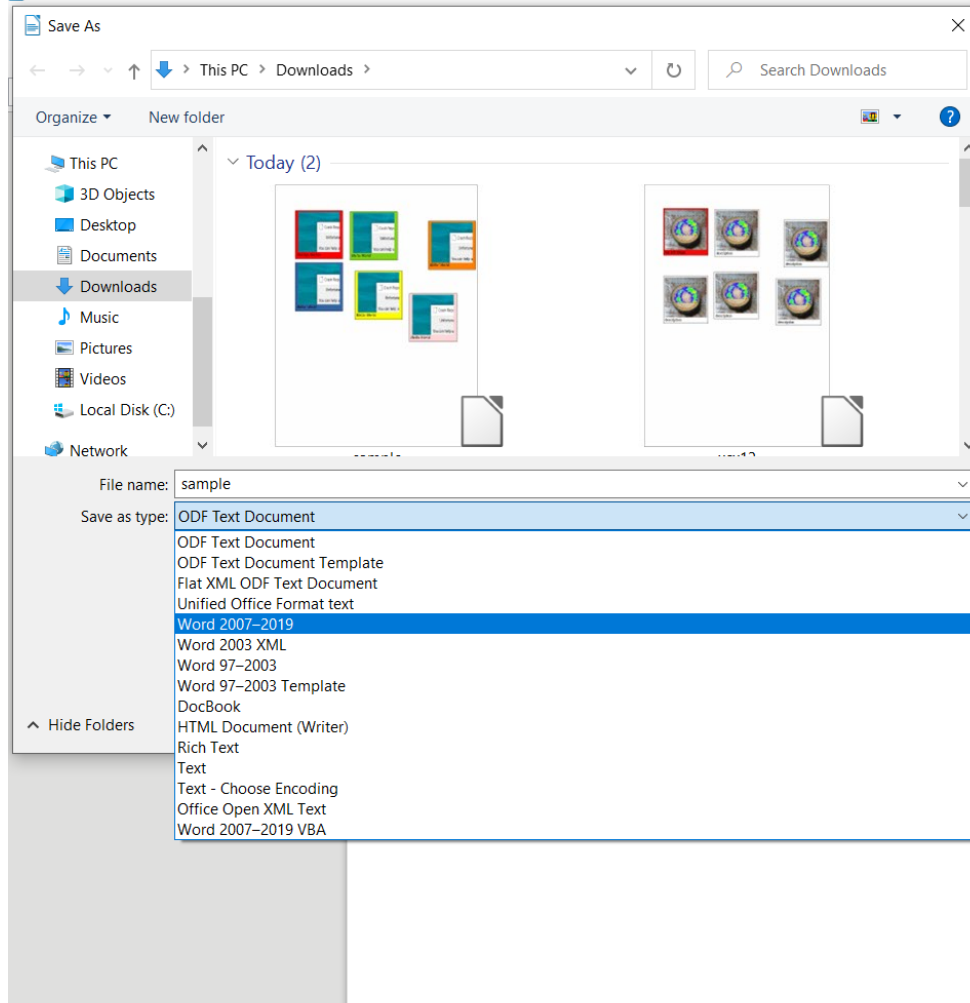

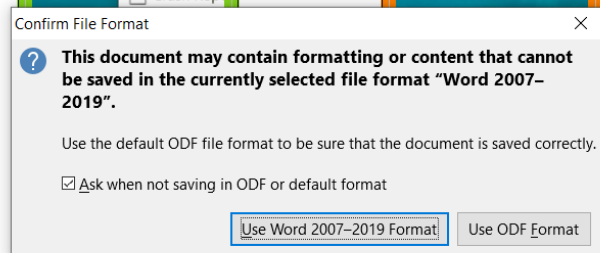
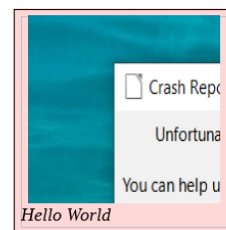
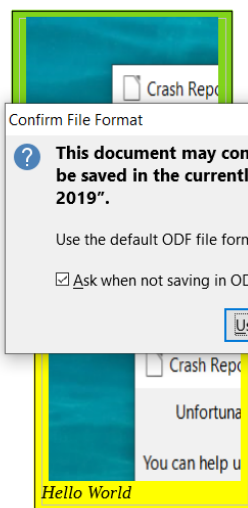
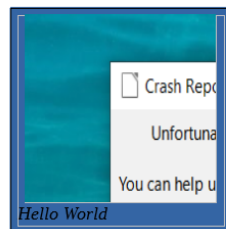
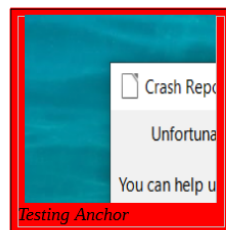

Properties

Style: Default Style

Character: Liberation Serif 12

Paragraph: Spacing: Indent: 0.00 cm 0.00 cm

sample.docx - LibreOffice Writer

File Edit View Insert Format Styles Table Form Tools Window Help

Default Style Liberation Serif 12 B I U X² X₂

1 2 3 4 5 6 7 8 9 10 11 12 13 14 15 16 17 18 19

Testing Anchor

Hello World

Hello World

Hello World

Hello World

Hello World

Crash Report

Unfortunate

You can help us

Properties

Style

Default Style

Character

Liberation Serif 12

B I U X² X₂

Paragraph

Spacing: Indent:

0.00 cm 0.00 cm

0.00 cm 0.00 cm

0.00 cm

Page 1 of 1

12 words, 69 characters

Default Style

English (Philippines)

90%

STEP 3:

sample.docx - LibreOffice Writer

File Edit View Insert Format Styles Table Form Tools Window Help

LibreOffice Writer interface showing a document with five floating text boxes. Each box contains the text "Crash Report" and "Unfortunate" and is anchored to a specific text element in the document. The boxes are colored red, green, orange, blue, and yellow. The red box is anchored to "Testing Anchor", the green box to "Hello World", the orange box to "Hello World", the blue box to "Hello World", and the yellow box to "Hello World".

Properties panel on the right shows the Style, Character, and Paragraph settings. The Style is set to Default Style, the Character is set to Liberation Serif, and the Paragraph is set to Default.

Page 1 of 1 | 12 words, 69 characters | Default Style | English (Philippines) | 90%

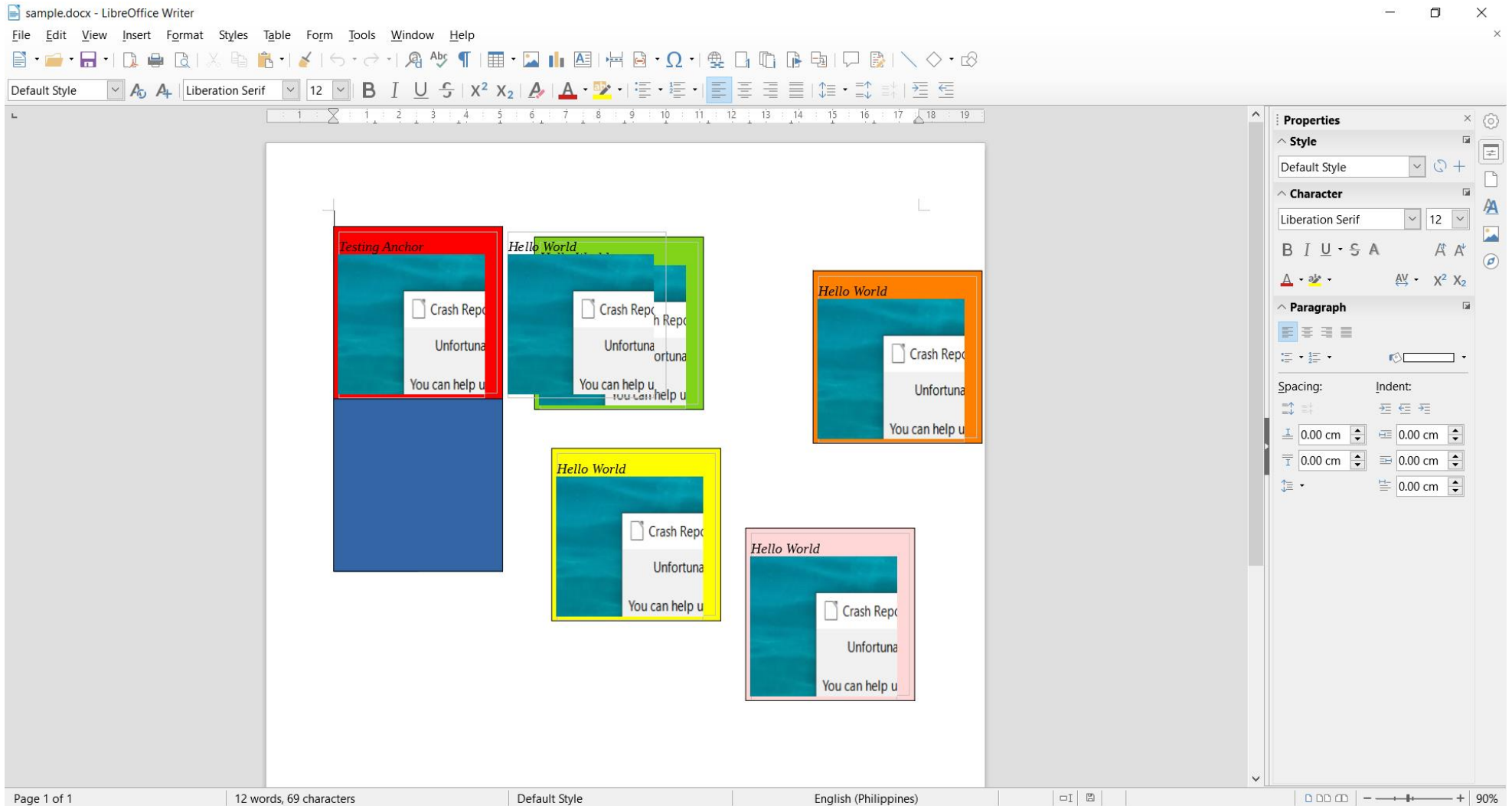

Note: The image of blue frame overlaps the green frame.

STEP 4:

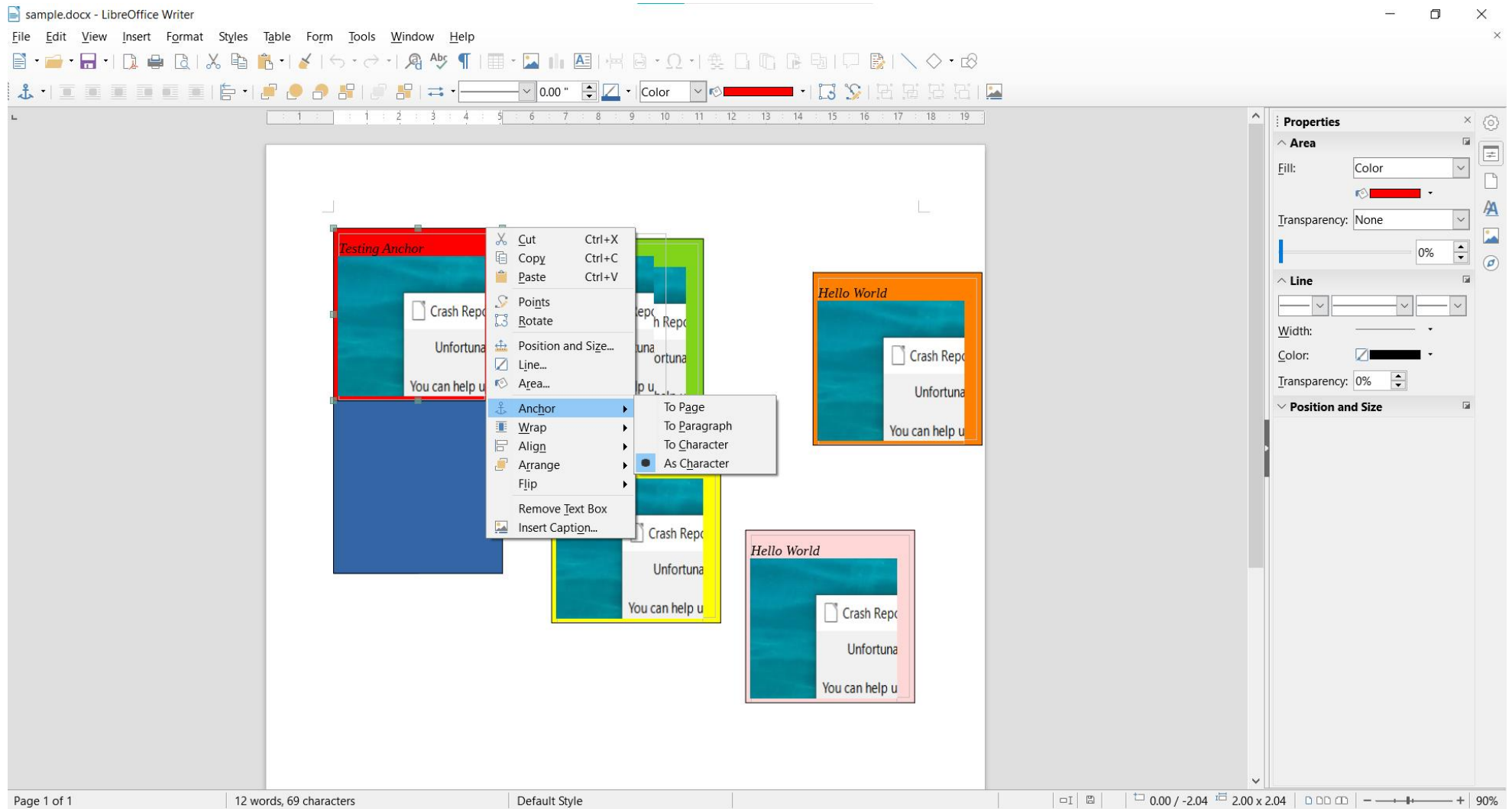

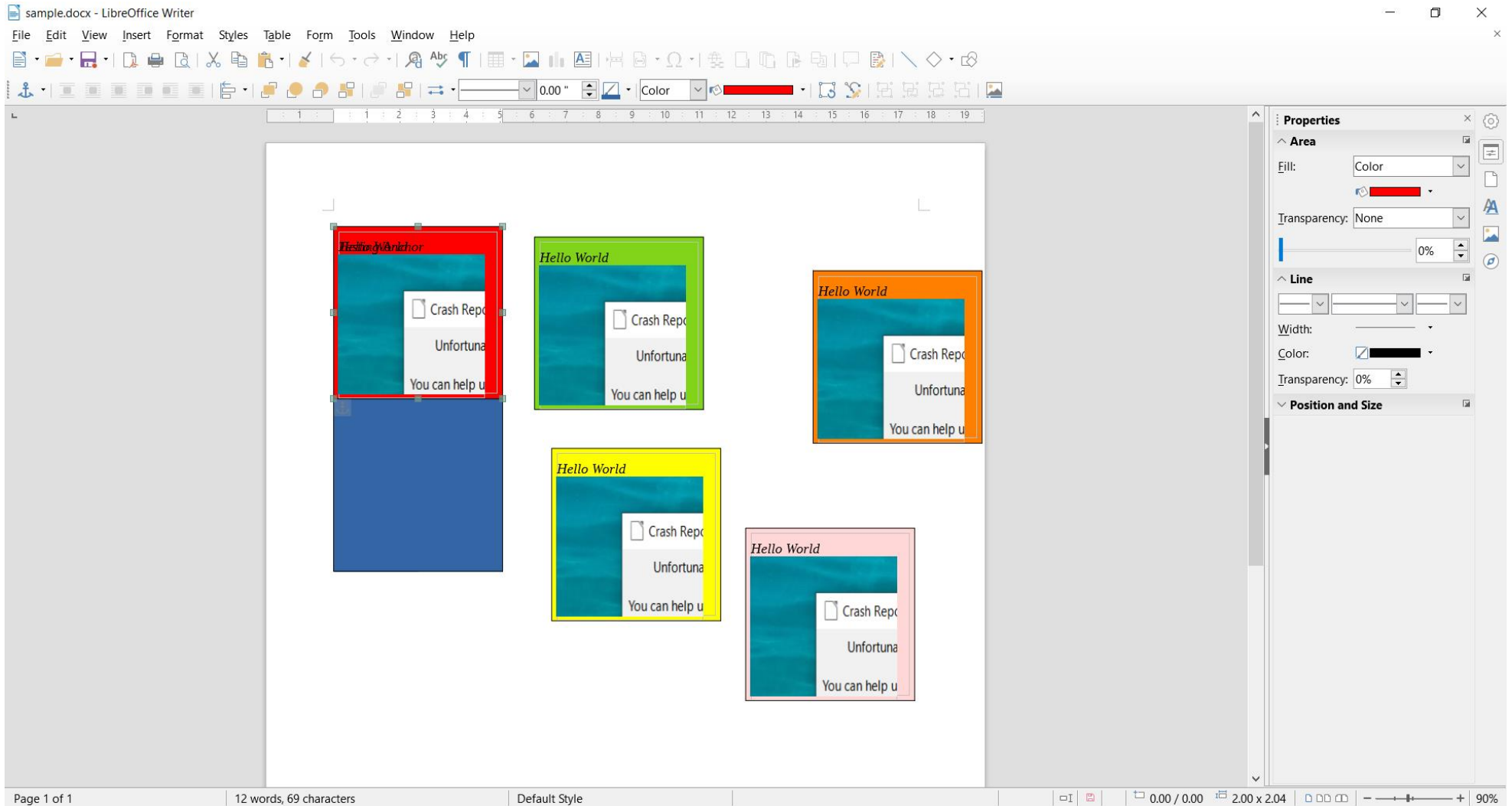

Note: After changing the anchor to “TO CHARACTER”, the image of blue frame transferred and overlapped the red frame.

The screenshot shows the 'Anchor' menu in Microsoft Word. The menu is open, displaying various options. The 'Anchor' option is selected, and a sub-menu is visible showing options: 'To Page', 'To Paragraph', 'To Character', and 'As Character'. The 'To Character' option is highlighted. The background shows a document with a blue header, a white body, and a red footer. The text 'Hello World' is visible in the header, and 'Crash Report' and 'Unfortunate' are visible in the body. The footer contains the text 'You can help u'.

×

⚙

⌵

Properties

⌵

Area

⌵

Fill:

Color

⌵

⌵

⌵

Transparency:

None

⌵

⌵

0%

⌵

⌵

⌵

⌵

Line

⌵

⌵

⌵

⌵

Width:

⌵

⌵

Color:

⌵

⌵

Transparency:

0%

⌵

⌵

⌵

⌵

Position and Size

⌵

STEP 5:

sample.docx - LibreOffice Writer

File Edit View Insert Format Styles Table Form Tools Window Help

New
Open... Ctrl+O
Open Remote...
Recent Documents
Close
Wizards
Templates
Reload
Versions...
Save Ctrl+S
Save Remote...
Save As... Ctrl+Shift+S
Save a Copy...
Save All
Export...
Export As
Send
Preview in Web Browser
Print Preview Ctrl+Shift+O
Print... Ctrl+P
Printer Settings...
Digital Signatures
Properties...
Exit LibreOffice Ctrl+Q

1 2 3 4 5 6 7 8 9 10 11 12 13 14 15 16 17 18 19

0.00"

Color

Area

Fill: Color

Transparency: None

0%

Line

Width:

Color:

Transparency: 0%

Position and Size

Hello World

Crash Report

Unfortunate

You can help us

Page 1 of 1

12 words, 69 characters

Default Style

0.00 / 0.00

2.00 x 2.04

90%



1 2 3 4 5 6 7 8 9 10 11 12 13 14 15 16 17 18 19

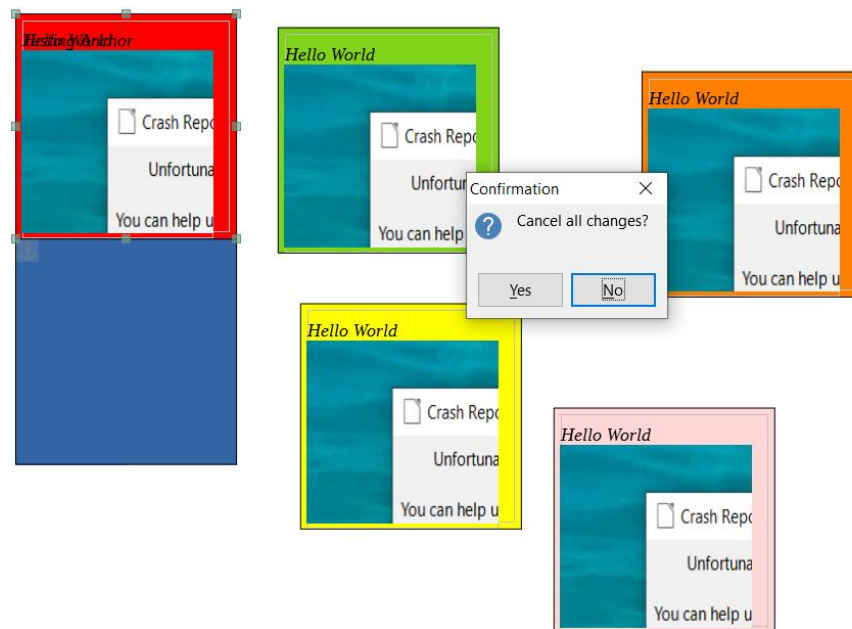

Properties

Area

Fill: Color



Transparency: None

0%

Line

Width: 1 pt

Color: Black

Transparency: 0%

Position and Size

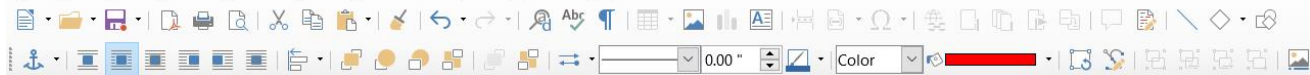

1 2 3 4 5 6 7 8 9 10 11 12 13 14 15 16 17 18 19

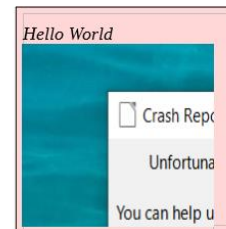
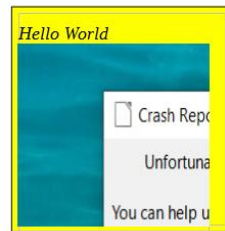
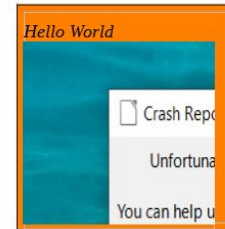
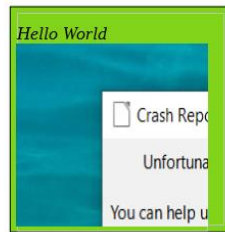
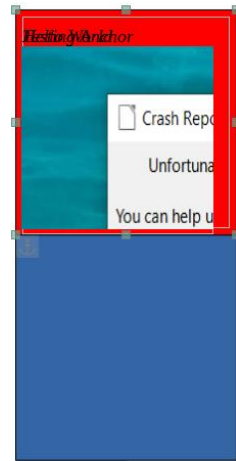

Properties

Area

Fill: Color



Transparency: None

0%

Line

Width: 1

Color: Black

Transparency: 0%

Position and Size

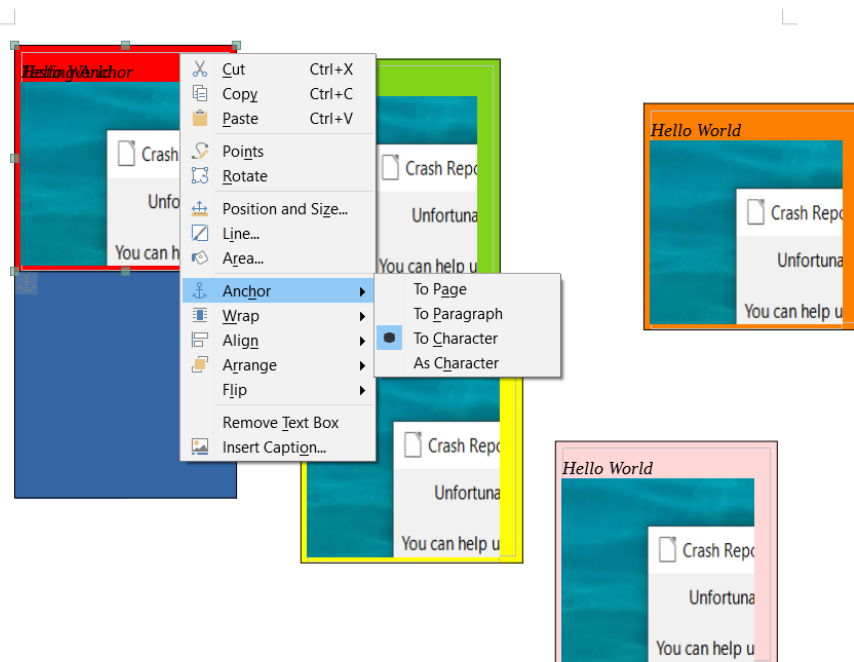

STEP 6:

sample.docx - LibreOffice Writer

File Edit View Insert Format Styles Table Form Tools Window Help

7 6 5 4 3 2 1 1 2 3 4 5 6 7 8 9 10 11 12 13

Properties

Area

Fill: Color

Transparency: None

0%

Line

Width:

Color:

Transparency: 0%

Position and Size

Page 1 of 1 | 12 words, 69 characters | Default Style | 2.29 / 4.75 | 2.00 x 2.04 | 80%

STEP 7:

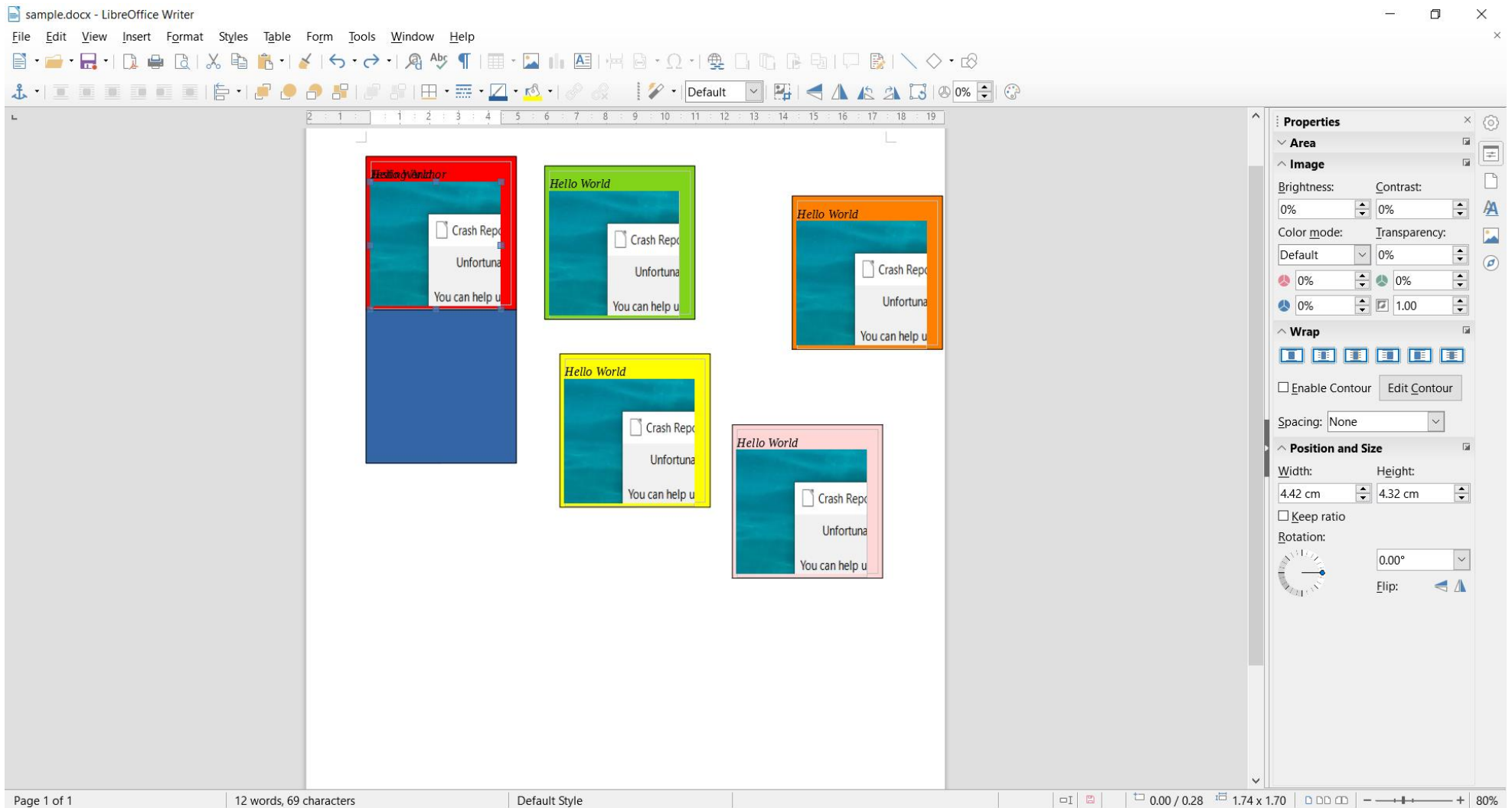

Note: The red frame reverts to its last position but the image of blue frame still overlaps the red frame.

STEP 8:

sample.docx - LibreOffice Writer

File Edit View Insert Format Styles Table Form Tools Window Help

0.00" Color

Testing Anchor

Hello World

Crash Repor

Unfortuna

You can help u

Hello World

Crash Repor

Unfortuna

You can help u

Hello World

Crash Repor

Unfortuna

You can help u

Hello World

Crash Repor

Unfortuna

You can help u

Hello World

Crash Repor

Unfortuna

You can help u

Properties

Area

Fill: Color

Transparency: None

0%

Line

Width:

Color:

Transparency: 0%

Position and Size

Page 1 of 1

12 words, 69 characters

Default Style

0.00 / -2.04 2.00 x 2.04 80%